

WALWORTH COUNTY  
SURVEYING & MAPPING  
LAKE GENEVA, WISCONSIN

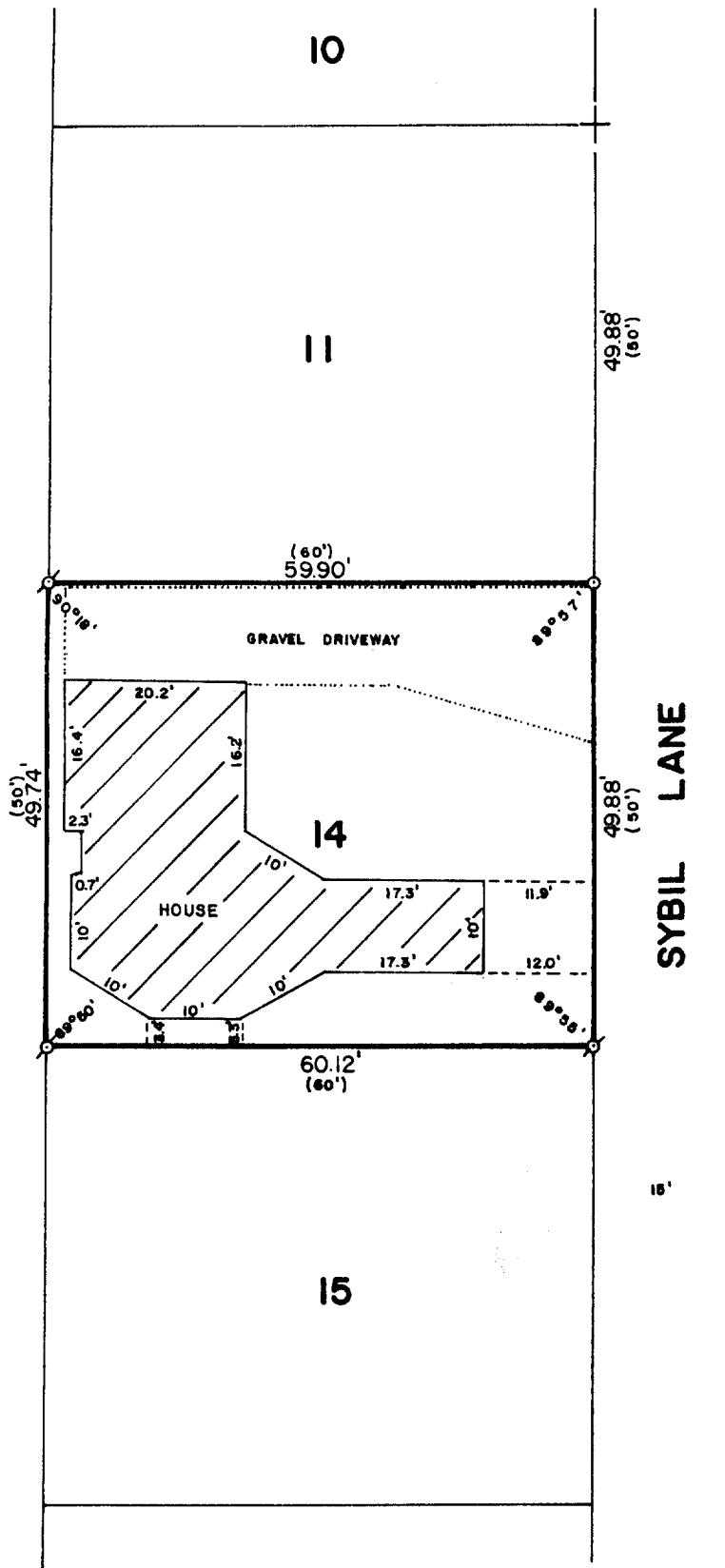

PLAT OF SURVEY OF  
LOT 14 OF CAMP SYBIL, A SUBDIVISION  
LOCATED IN SECTION 18, T 1 N, R 17 E,  
WALWORTH COUNTY, WISCONSIN.

ORDERED BY: PETER BAZOS  
474 SUMMIT  
ELGIN, ILLINOIS 60120

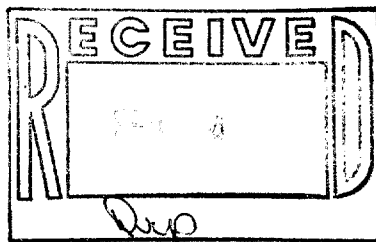

SCALE: 1"=20'

- ⌀ - IRON PIPE FOUND
- - IRON ROD PLACED
- ⊕ - CUT CROSS FOUND
- ( ) - RECORDED AS

I, ROBERT M. BAERENWALD, DO HEREBY CERTIFY THAT I  
HAVE SURVEYED THE PROPERTY HEREON DESCRIBED ACCORDING  
TO THE OFFICIAL RECORDS AND THAT THE PLAT HEREON IS A  
CORRECT REPRESENTATION OF THE PROPERTY LINES TO THE  
BEST OF MY KNOWLEDGE AND RELIEF.

*Robert M. Baerenwald*  
ROBERT M. BAERENWALD  
WISCONSIN REGISTERED LAND SURVEYOR, S-1508

*Oct. 26, 1986*  
DATE JOB NO. 0755

NOTE: THIS IS NOT A CERTIFIED COPY UNLESS SEALED.