

CERTIFIED SURVEY MAP NO. 1086

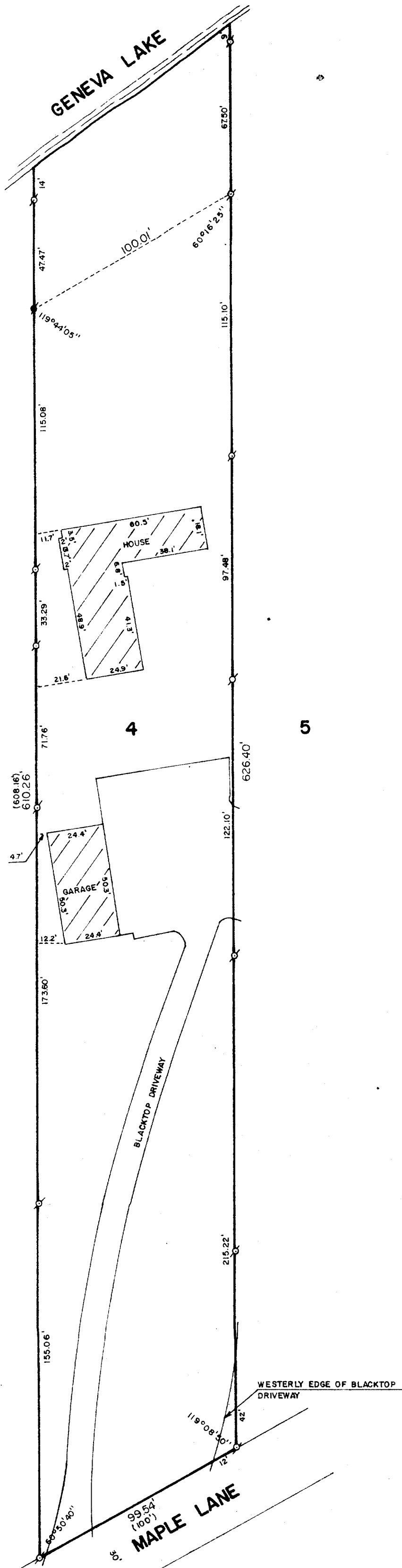

RECEIVED

LOT 4 OF THE BIRCHES, LOCATED IN T 1 N,
R 17 E, WALWORTH COUNTY, WISCONSIN.

ORDERED BY: WILLIAM MCCLAYTON
1500 LAKE SHORE DRIVE
CHICAGO, ILLINOIS 60601



Ø - IRON PIPE FOUND
■ - CONCRETE MONUMENT FOUND
() - RECORDED AS

I, ROBERT M. BAERENWALD, DO HEREBY CERTIFY THAT I HAVE SURVEYED THE PROPERTY HEREON DESCRIBED ACCORDING TO THE OFFICIAL RECORDS AND THAT THE PLAT HEREON IS A CORRECT REPRESENTATION OF THE PROPERTY LINES TO THE BEST OF MY KNOWLEDGE AND BELIEF.

Robert M. Baerenwald
ROBERT M. BAERENWALD
WISCONSIN REGISTERED LAND SURVEYOR, S-1508

DATE Dec. 31, 1986 JOB NO. 0876

IBA-5

117-759