

RECEIVED
NOV 13 1986

KOLB LAND CONSULTING, INC.
LAND SURVEYING • SUBDIVIDING • LAND PLANNING

929 WILLIAMS STREET LAKE GENEVA, WISCONSIN 53147 414-248-3697

OWNER: CLIFFORD VINER



SCALE: 1" = 60'

LEGEND

- IRON PIPE FOUND
- IRON ROD FOUND
- H- HOUSE
- G- GARAGE
- P- PORCH
- SW- SIDE WALK
- Δ- UTILITY POLE
- OVERHEAD UTILITY LINE
- └- UTILITY POLE ANCHOR

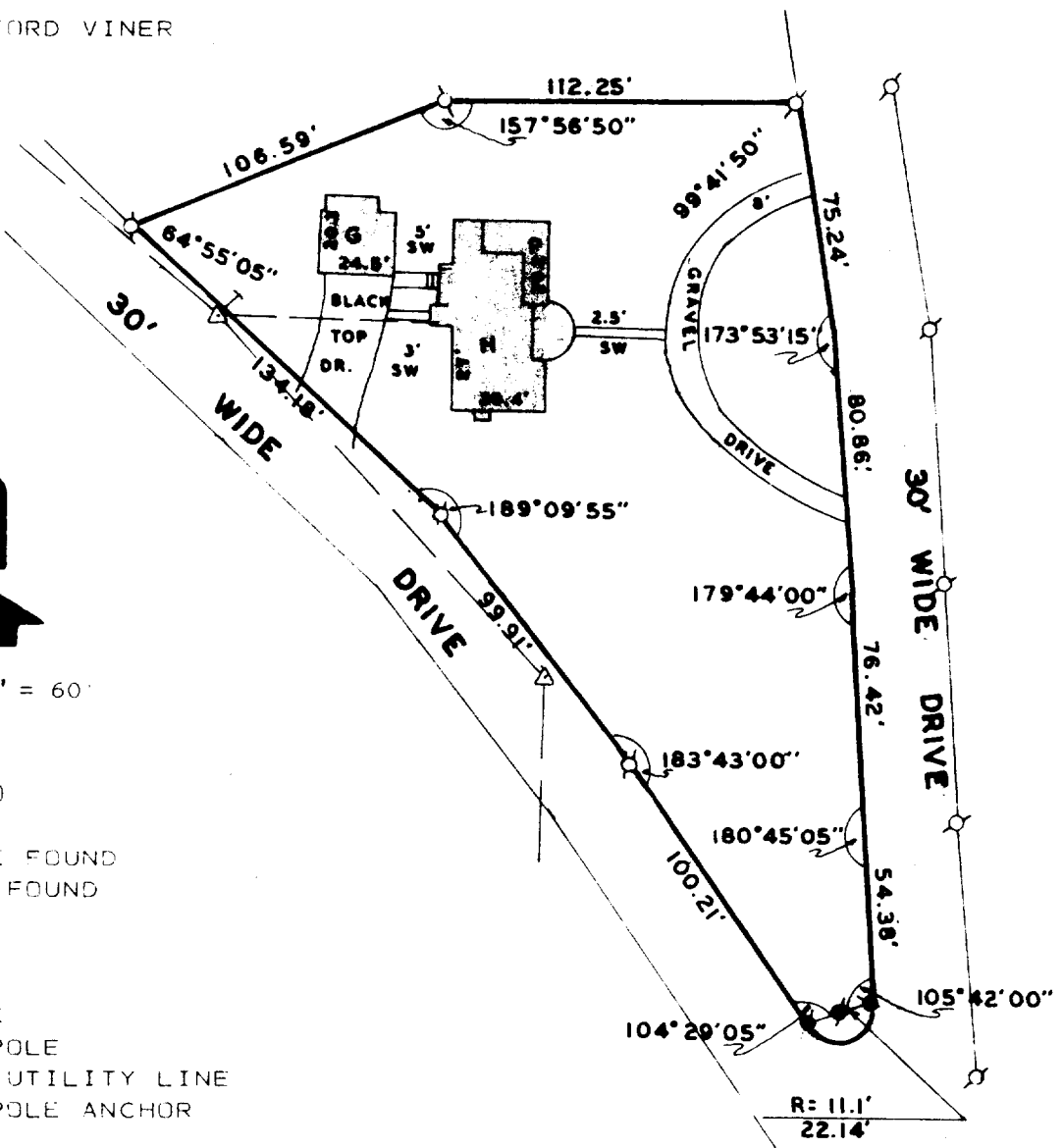

PLAT OF SURVEY OF

ORDERED BY: THE RAULAND AGENCY
P.O. BOX 159
WALWORTH, WI. 53184

LOT 16, OF THE BIRCH'S 1ST ADD-
ITION, TOWN OF LINN, WALWORTH
COUNTY, WISCONSIN.

I HEREBY CERTIFY THAT I HAVE SURVEYED THE ABOVE
DESCRIBED PROPERTY AND THAT THE ABOVE MAP IS A
TRUE REPRESENTATION THEREOF AND SHOWS THE SIZE
AND LOCATION OF THE PROPERTY, ITS EXTERIOR BOUN-
DARIES, THE LOCATION OF ALL VISIBLE STRUCTURES
AND DIMENSIONS OF ALL PRINCIPAL BUILDINGS THERE-
ON, BOUNDARY FENCES, APPARENT EASEMENTS, ROADWAYS
AND VISIBLE ENCROACHMENTS, IF ANY, TO THE BEST
OF MY KNOWLEDGE AND BELIEF.
THIS SURVEY IS MADE FOR THE USE OF THE PRESENT
OWNERS OF THE PROPERTY, AND ALSO THOSE WHO PUR-
CHASE, MORTGAGE, OR GUARANTEE THE TITLE THERETO
WITHIN ONE (1) YEAR FROM DATE HEREOF.

Harold H. Kolb

HAROLD H. KOLB

WISCONSIN REGISTERED LAND SURVEYOR, S- 187

DATE MAY 21, 1986

REVISED

REVISED

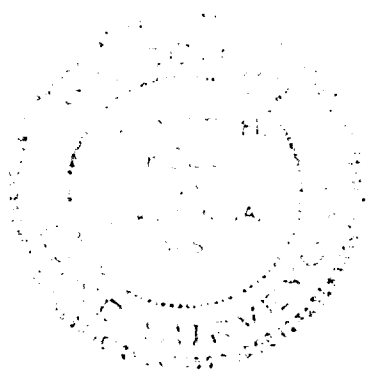

1-BA1-10

1-17-1BA1-10
117-753K