

PLAT OF SURVEY OF LOT 7 BLOCK 1 OF THE BIRCHES FIRST ADDITION
A SUBDIVISION LOCATED IN THE S.W. 1/4 OF SECTION 9, T1N, R17E,
TOWN OF LINN, WALWORTH COUNTY, WISCONSIN.

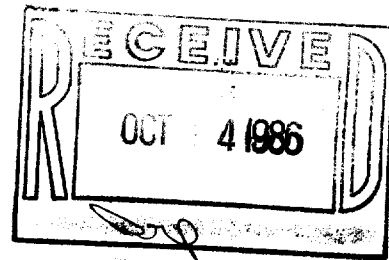

SURVEYED BY: JENSEN SURVEYING & MAPPING S.C.
P.O. BOX 322
ELKHORN, WISCONSIN 53121

SURVEYED FOR: ROBERT J. LOEHRER
1120 GLENVIEW STREET
GLENVIEW, ILL. 60025

GENEVA LAKE
ELEVATION 54.30

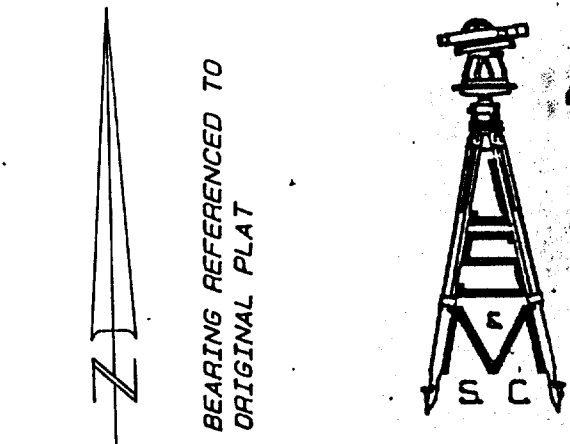

SCALE 1"=30'

● FOUND IRON PIPE

Note: This survey plat is not certified unless signed and sealed in red ink.

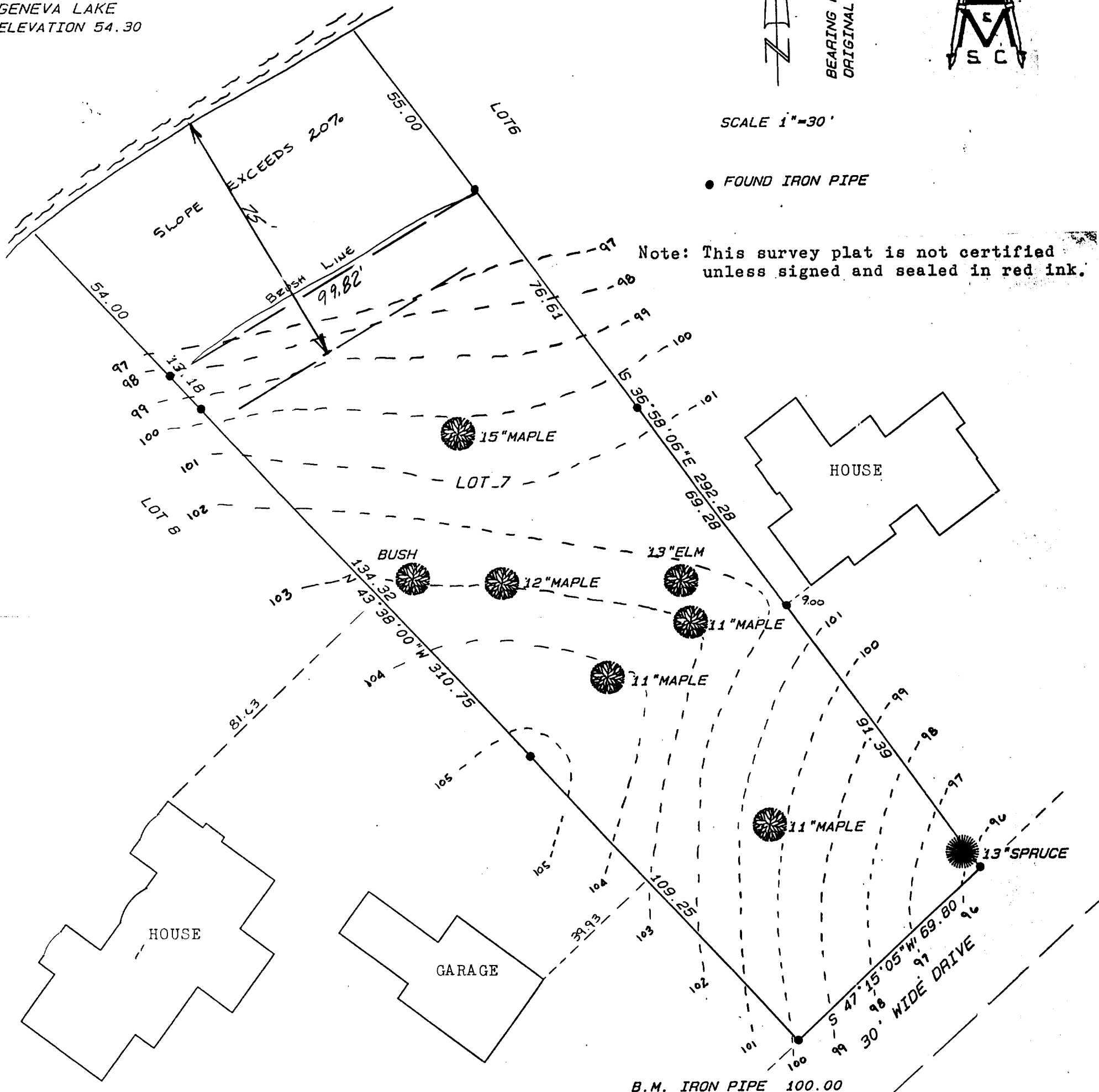

I, Thomas P.A. Jensen, Wisconsin Registered Land Surveyor, do hereby certify that this survey was performed by me, or under my direction, in full compliance with the owner's/agent's instructions and chapter A-E 5 of the Wisconsin Administrative Code "Minimum Standards For Property Surveys"; and that this map is an accurate representation thereof to the best of my knowledge and belief.

SEPT. 22, 1986

Thomas P.A. Jensen S-1084
Jensen Surveying & Mapping S.C.
45 S. Wisconsin St.
Elkhorn, Wisconsin. 53121
(414) 723-3434