

DUNHAM SURVEYING, S.C.  
SURVEYING & SUBDIVIDING  
DELAVER, WISCONSIN 53115

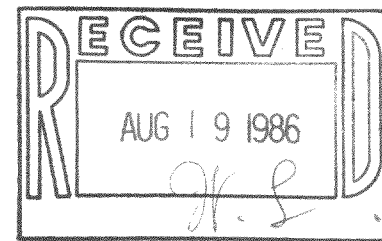

Bench Mark - Top of  
Concrete Monument =  
Elevation 101.37'

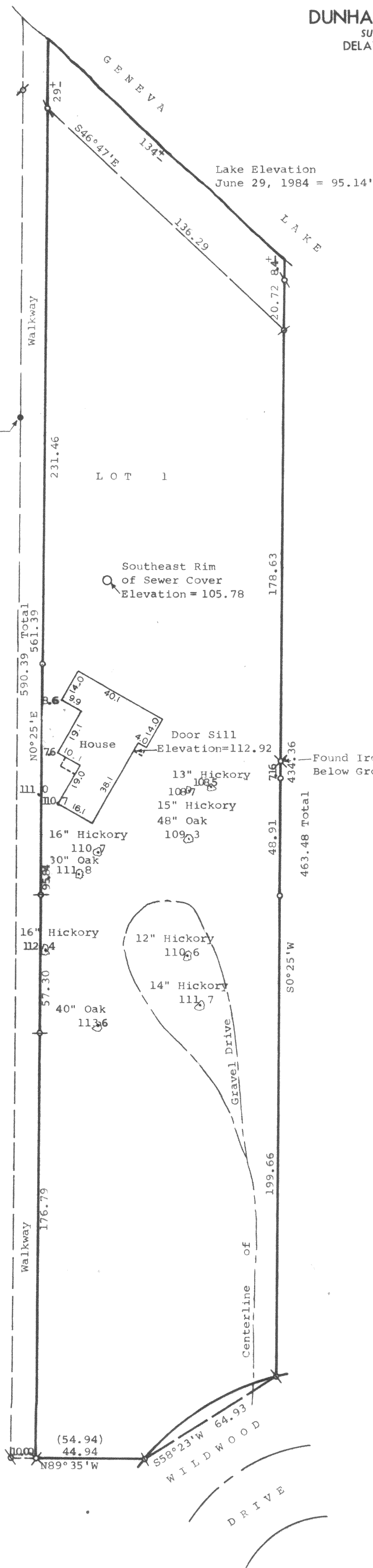

Scale - 1" = 30'

- Ø = 2" Dia. Iron Pipe Found
- Ø = 1½" Dia. Iron Pipe Found
- Ø = 1½" Dia. Iron Pipe Set
- Ø = 1" Dia. Iron Pipe Found
- Ø = 1" Dia. Iron Pipe Found bent and Reset
- Ø = ¾"x24" Iron Pipe Set
- Ø = ½"x24" Iron Pipe Set
- = Concrete Monument Found
- (0.00) = Recorded Distance

Bearings are those of record.  
Owner: Mrs. Charles Genoar  
Rt. 1 Box 326  
Lake Geneva, Wis. 53147

STATE OF WISCONSIN)  
COUNTY OF WALWORTH) SS

I, Richard C. Schulz, Surveyor, certify that I have surveyed  
the property described as follows,  
Lot 1, Block 1 of Trinke Estates, a subdivision located in the  
Southeast ¼ of Section 10, T1N, R17E, Walworth County, Wisconsin,  
and that the map shown above is a true representation thereof and shows  
the size and location of the property, its exterior boundaries, the  
location of all visible structures and dimensions of all principal  
buildings thereon, boundary fences, apparent easements, roadways and  
visible encroachments, if any, and that I have surveyed the property  
hereon described according to the official records, to the best of my  
knowledge and belief.  
June 29, 1984.

*Richard C. Schulz*  
Richard C. Schulz, Surveyor

