

WALWORTH COUNTY  
SURVEYING & MAPPING  
LAKE GENEVA, WISCONSIN

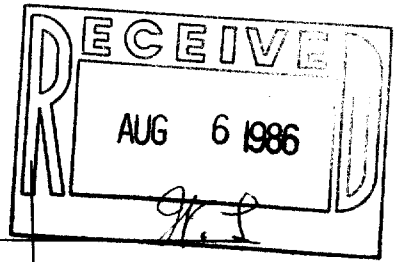

SHORE VIEW DRIVE

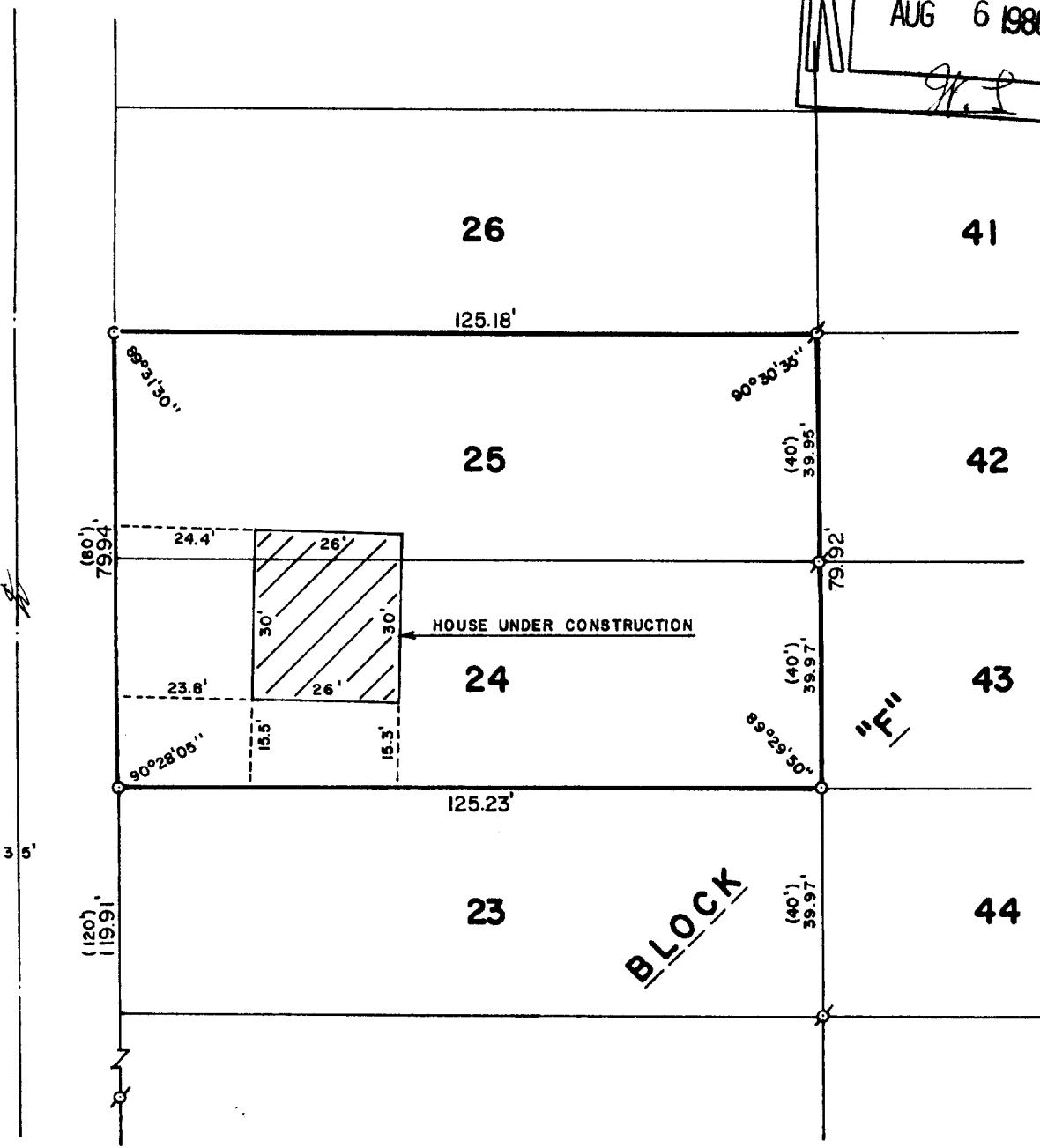

PLAT OF SURVEY OF

LOTS 24 AND 25, BLOCK "F" OF CISCO BEACH SUBDIVISION, LOCATED IN T 1 N, R 17 E, WALWORTH COUNTY, WISCONSIN.

ORDERED BY: KENOSHA SAVINGS & LOAN (ENGBERG)  
410 BROAD STREET  
LAKE GENEVA, WISCONSIN 53147



SCALE: 1"=30'

- ⊕ - IRON PIPE FOUND
- c - IRON PIN FOUND-IRON ROD PLACED
- - IRON ROD PLACED
- ( ) - RECORDED AS

I, ROBERT M. BAERENWALD, DO HEREBY CERTIFY THAT I HAVE SURVEYED THE PROPERTY HEREON DESCRIBED ACCORDING TO THE OFFICIAL RECORDS AND THAT THE PLAT HEREON IS A CORRECT REPRESENTATION OF THE PROPERTY LINES TO THE BEST OF MY KNOWLEDGE AND BELIEF.

*Robert M. Baerenwald*  
ROBERT M. BAERENWALD  
WISCONSIN REGISTERED LAND SURVEYOR, S-1508

DATE *July 25, 1986* JOB NO. 0658

117-719