

WALWORTH COUNTY
SURVEYING & MAPPING
LAKE GENEVA, WISCONSIN

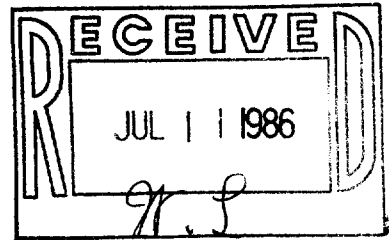

GENEVA LAKE

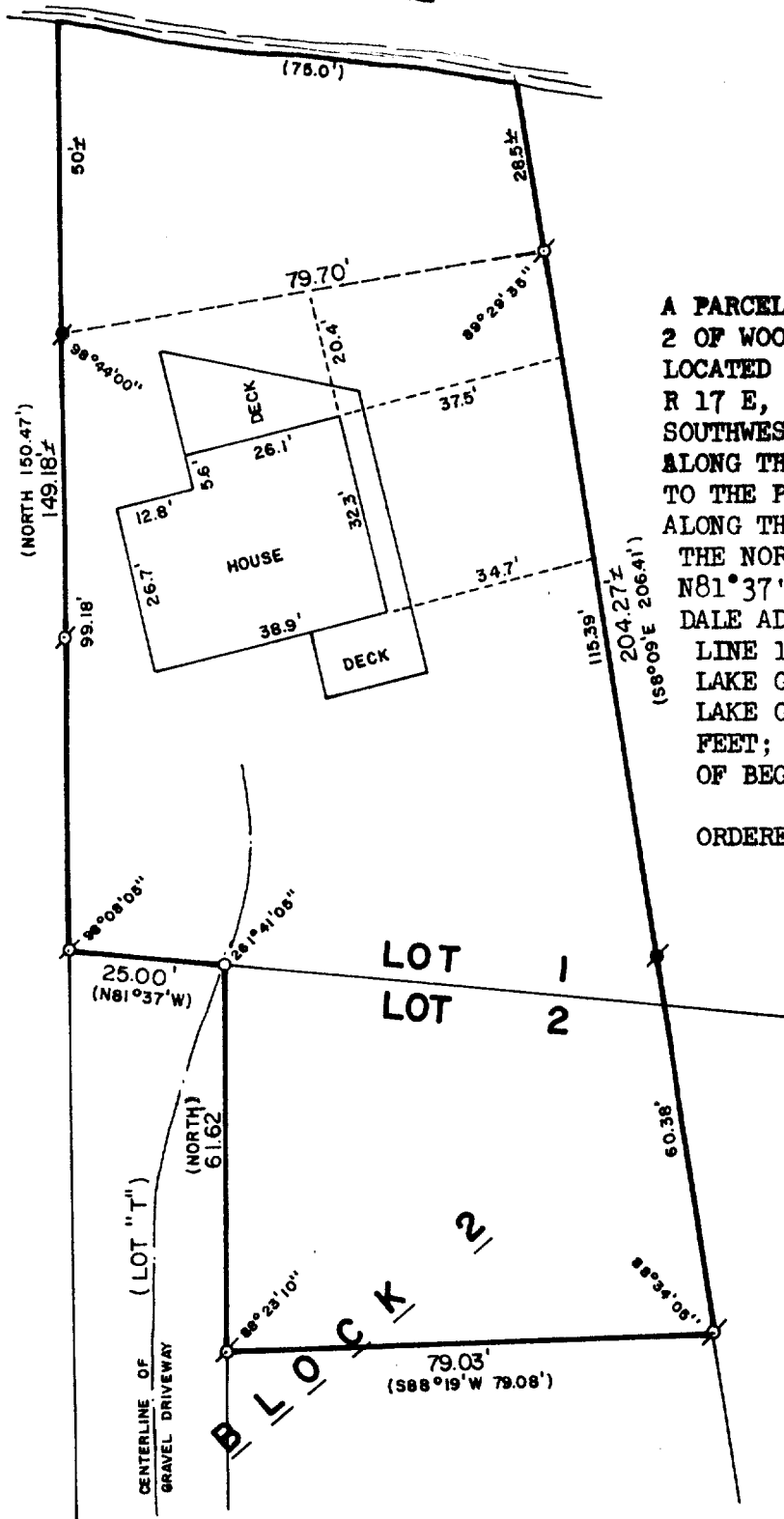

PLAT OF SURVEY OF

A PARCEL OF LAND LOCATED IN LOTS 1 AND 2, BLOCK 2 OF WOODDALE ADDITION, WHICH ADDITION IS LOCATED IN THE SOUTHWEST 1/4 OF SECTION 9, T 1 N, R 17 E, DESCRIBED AS FOLLOWS: COMMENCING AT THE SOUTHWEST CORNER OF SAID LOT 2, THENCE NORTH ALONG THE WEST LINE OF SAID LOT 2, 218.38 FEET TO THE PLACE OF BEGINNING; THENCE CONTINUE NORTH ALONG THE WEST LINE OF SAID LOT 2, 61.62 FEET TO THE NORTHWEST CORNER OF SAID LOT 2; THENCE N81°37'W 25.00 FEET TO THE WEST LINE OF WOODDALE ADDITION; THENCE NORTH ALONG SAID WEST LINE 150.47 FEET MORE OR LESS TO THE SHORE OF LAKE GENEVA; THENCE EASTERLY ALONG THE SHORE OF LAKE GENEVA 75.0 FEET; THENCE S8°09'E 206.41 FEET; THENCE S88°19'W 79.08 FEET TO THE PLACE OF BEGINNING.

ORDERED BY: LAKELAND REALTY
BOX 323
FONTANA, WISCONSIN

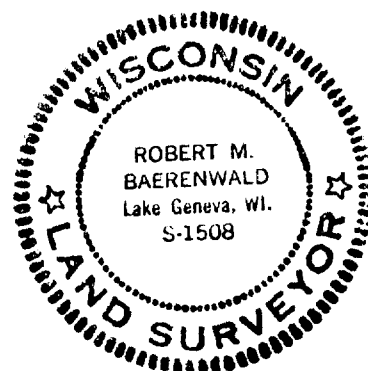

SCALE: 1"=30'

- ⊙ - IRON PIPE FOUND
- - CONCRETE MONUMENT FOUND
- - IRON PIPE PLACED
- () - RECORDED AS

I, ROBERT M. BAERENWALD, DO HEREBY CERTIFY THAT I HAVE SURVEYED THE PROPERTY HEREON DESCRIBED ACCORDING TO THE OFFICIAL RECORDS AND THAT THE PLAT HEREON IS A CORRECT REPRESENTATION OF THE PROPERTY LINES TO THE BEST OF MY KNOWLEDGE AND BELIEF.

Robert M. Baerenwald
ROBERT M. BAERENWALD
WISCONSIN REGISTERED LAND SURVEYOR, S-1508

DATE July 2, 1986 JOB NO. 0559