

WALWORTH COUNTY  
SURVEYING & MAPPING  
LAKE GENEVA, WISCONSIN

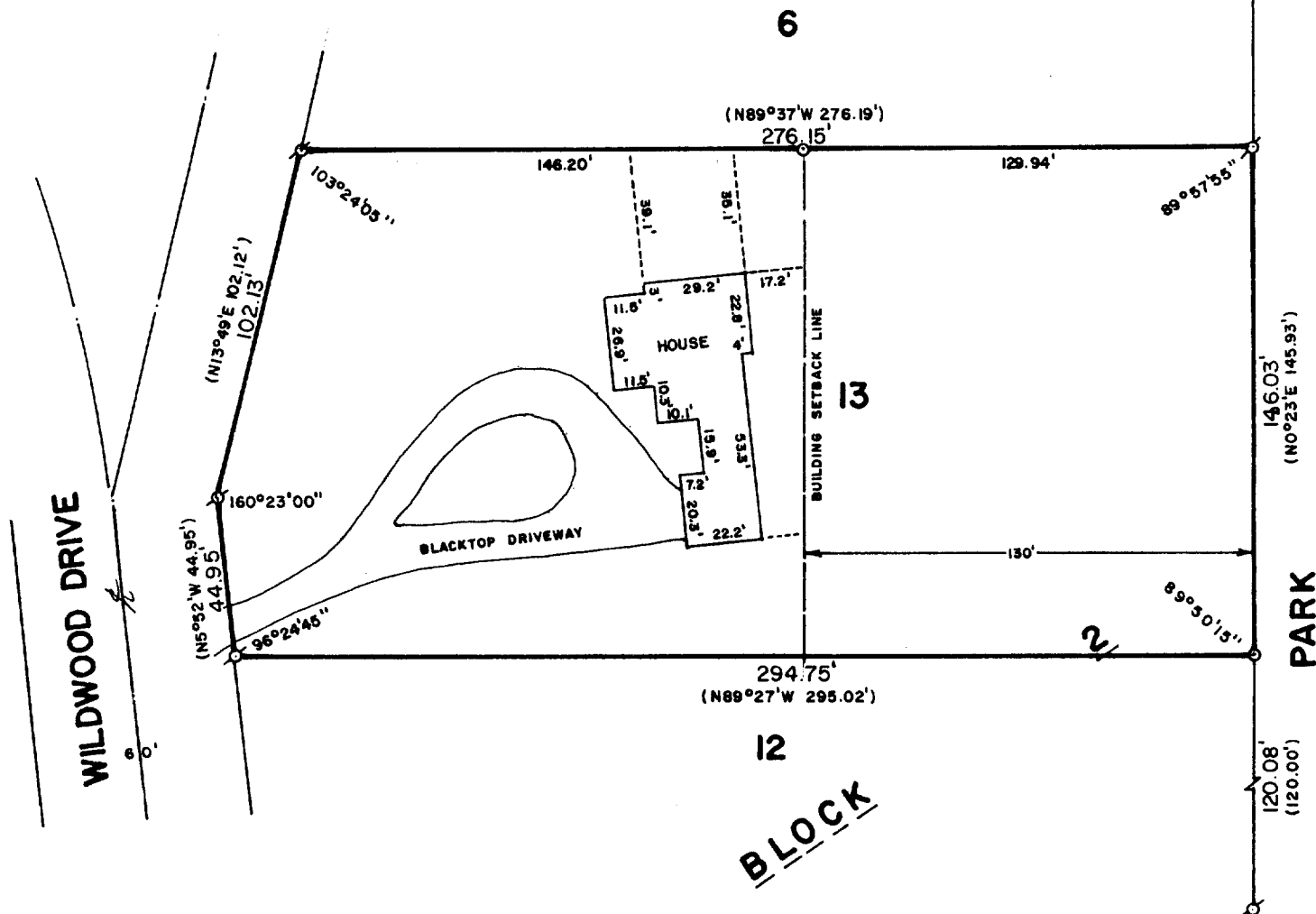
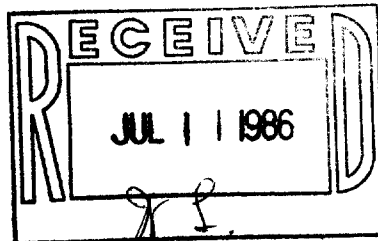

PLAT OF SURVEY OF

LOT 13, BLOCK 2 OF TRINKE ESTATES,  
A SUBDIVISION LOCATED IN SECTION 10,  
T 1 N, R 17 E, WALWORTH COUNTY,  
WISCONSIN.

ORDERED BY: EDWARD & PEARL HEINZ  
C/O WILLIAM MAIREHOFER  
1605 N. LAKE SHORE DRIVE  
LAKE GENEVA, WISCONSIN 53147

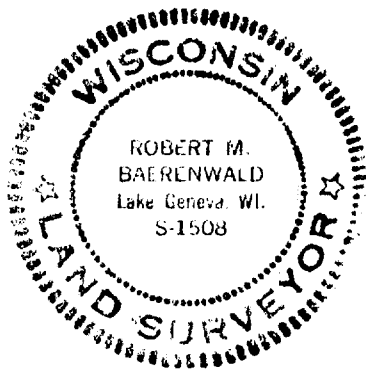

SCALE: 1"=50'

o - IRON PIPE FOUND  
o - IRON PIPE SET  
( ) - RECORDED AS

I, ROBERT M. BAERENWALD, DO HEREBY CERTIFY THAT I  
HAVE SURVEYED THE PROPERTY HEREON DESCRIBED ACCORDING  
TO THE OFFICIAL RECORDS AND THAT THE PLAT HEREON IS A  
CORRECT REPRESENTATION OF THE PROPERTY LINES TO THE  
BEST OF MY KNOWLEDGE AND BELIEF.

*Robert M. Baerenwald*  
ROBERT M. BAERENWALD  
WISCONSIN REGISTERED LAND SURVEYOR, S-1508

*May 30, 1986*  
DATE JOB NO. 0560

117-717✓