

**Plat of Survey**  
**GARY L. MAJEWSKI**  
 REGISTERED LAND SURVEYOR  
 EAGLE, WISCONSIN

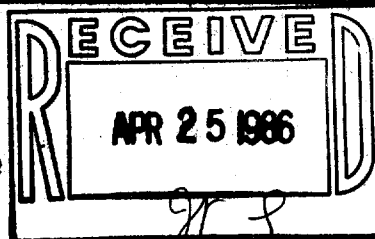

**FOR:** Keefe Realty  
 re: Roger Wolf & Zagotta Property

**LEGAL DESCRIPTION:** All that part of the Northwest One Quarter (NW  $\frac{1}{4}$ ) of Section 4, Town 1 North, Range 17 East, Town of Linn, Walworth County, Wisconsin, bounded and described as follows:

Commencing at the Northwest corner of said Northwest One Quarter (NW  $\frac{1}{4}$ ); thence Due South along the West line of said Northwest One Quarter (NW  $\frac{1}{4}$ ) 825.00 feet; thence South 89°40' East 663.10, To the place of beginning; thence continuing South 89°40' East 100.00 feet; thence North 00°06'31" East 425.00 feet; thence North 89°40' West 100.00 feet; thence South 00°06'31" West 425.00 feet to the place of beginning. Containing 0.9756 acres of land.

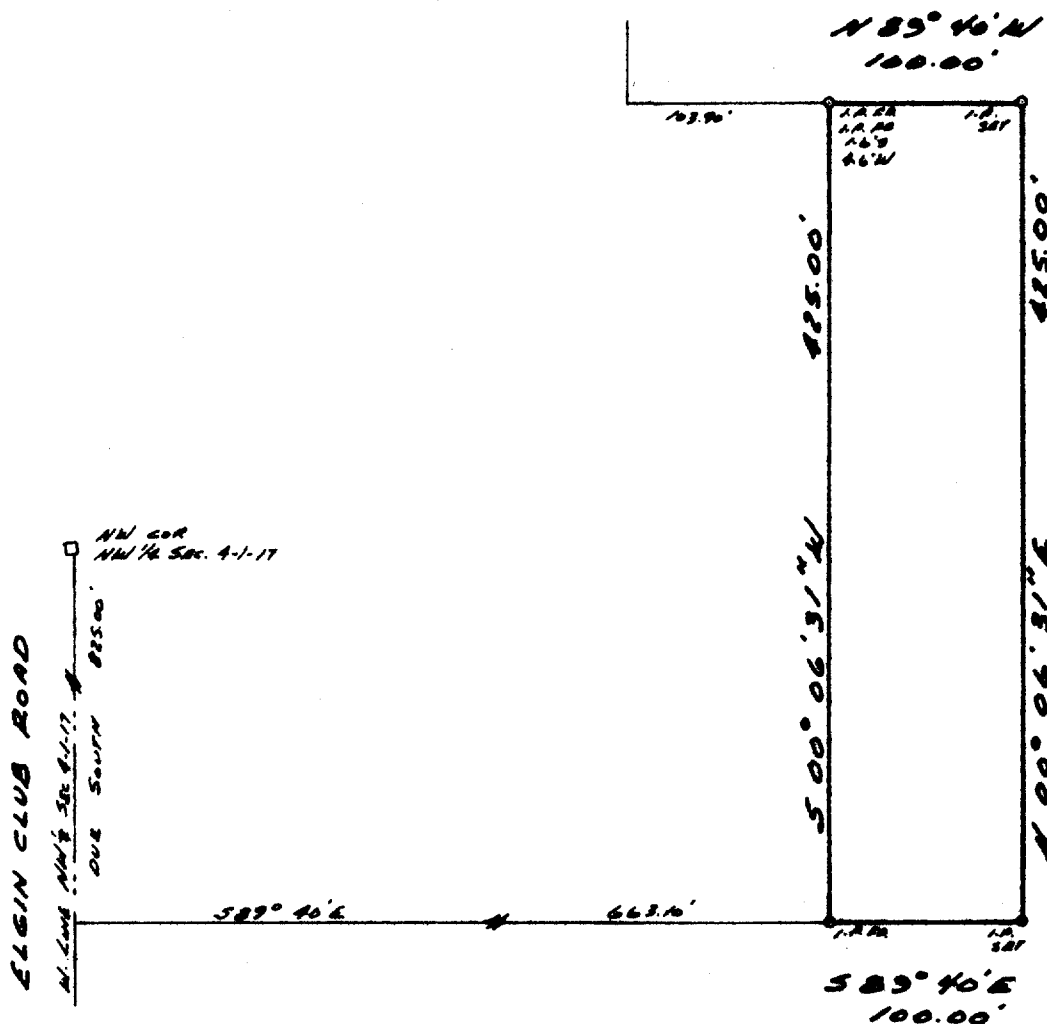

**SURVEYOR'S CERTIFICATE**

I HAVE SURVEYED THE ABOVE DESCRIBED PROPERTY AND THE ABOVE MAP IS A TRUE REPRESENTATION THEREOF AND SHOWS THE SIZE AND LOCATION OF THE PROPERTY, ITS EXTERIOR BOUNDARIES, THE LOCATION AND DIMENSIONS OF ALL VISIBLE STRUCTURES THEREON, FENCES, APPARENT EASEMENTS AND ROADWAYS AND VISIBLE ENCROACHMENTS, IF ANY.

THIS SURVEY IS MADE FOR THE EXCLUSIVE USE OF THE PRESENT OWNERS OF THE PROPERTY, AND ALSO THOSE WHO PURCHASE, MORTGAGE, OR GUARANTEE THE TITLE THERETO WITHIN ONE (1) YEAR FROM DATE HEREOF; AND AS TO THEM I WARRANT THE ACCURACY OF SAID SURVEY AND MAP.

STATE OF WISCONSIN  
 COUNTY OF WAUKESHA

SS. \_\_\_\_\_

I, GARY L. MAJEWSKI, DO HEREBY CERTIFY THAT I HAVE MADE THIS SURVEY AND THAT THE INFORMATION AS SHOWN ON THE ABOVE PLAT OF SURVEY IS A CORRECT REPRESENTATION THEREOF.

DATED THIS 1<sup>st</sup> DAY OF May, 1983

PLAT NO. Line 6 BOOK \_\_\_\_\_ PAGE \_\_\_\_\_

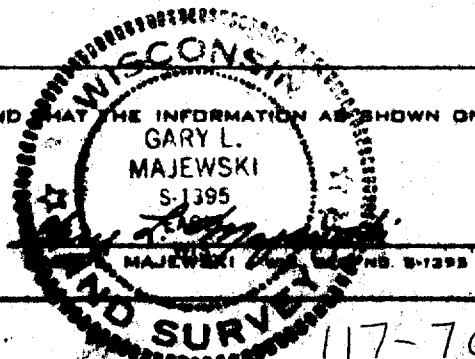

Part of IL-400008

117-708