

ABERNATHY and ASSOCIATES

Kenneth B. Abernathy Jr.

Wisconsin Registered Land Surveyor S-1594

Rt. 3, Box 273

Elkhorn, Wisconsin 53121

Phone: (414) 723-4260 (office)

(414) 723-4813 (residence)

PLAT OF SURVEY

Lot 8 and 9 of Block G of Cisco Beach Subdivision located in Section 5, Town 1 North, Range 17 East, Walworth County, Wisconsin.

Recorded in Vol. 8 P. 104 of Plats, Cabinet 2 Slide 75

Ordered By: Lomas and Nettleton
P.O. Box 28850
Milwaukee, WI. 53220

Owners: John E., Patricia E. Coghlan Jr.
Rt. 2 Box 114-1
Lake Geneva, WI. 53147

Note: A portion of the Deck is under
roof- 16.2' x 19.0'

Residence is a 2 story brick
dwelling.

Garage is a one car frame.

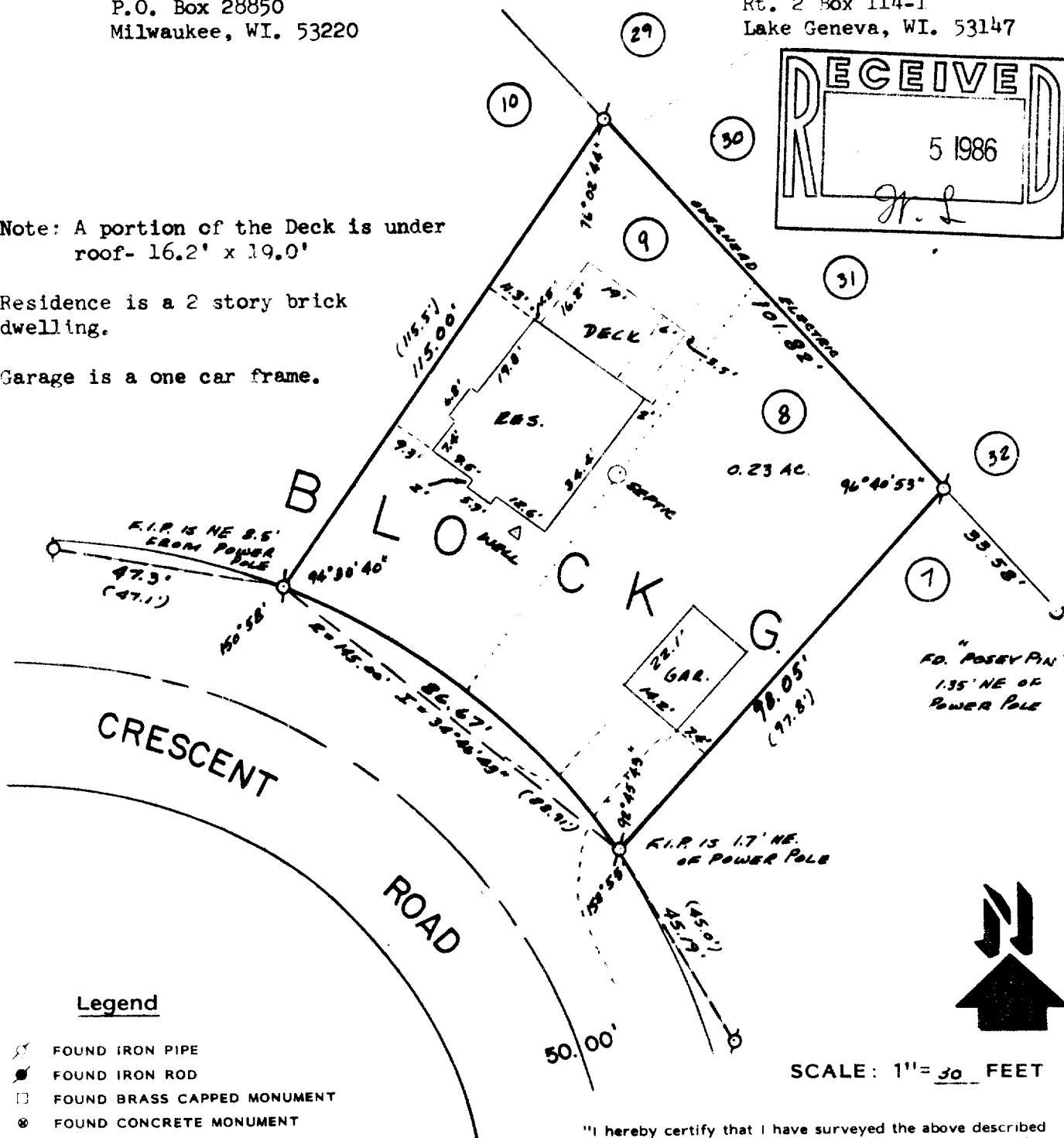
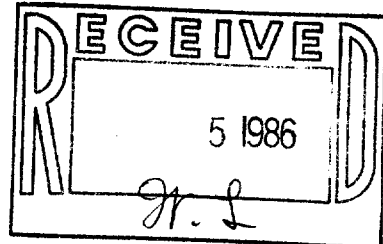

Legend

- ✕ FOUND IRON PIPE
- FOUND IRON ROD
- FOUND BRASS CAPPED MONUMENT
- ⊗ FOUND CONCRETE MONUMENT
- + CHISEL CUT IN CONCRETE
- SET IRON ROD, 24" LONG, WEIGHING 1.5 LBS./LINEAL FT., 3/4" DIA.
- SET IRON ROD, 30" LONG, WEIGHING 4.5 LBS./LINEAL FT., 1-11/16" DIA.

(xx) RECORDED AS DIMENSION

-x-x-

EXISTING

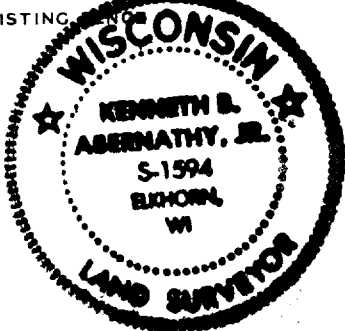

"I hereby certify that I have surveyed the above described property and that the above map is a true representation thereof and shows the size and location of the property, its exterior boundaries, the location of all visible structures and dimensions of all principal buildings thereon, boundary fences, apparent easements, roadways and visible encroachments, if any."

"This survey is made for the use of the present owners of the property, and also those who purchase, mortgage, or guarantee the title thereto within one year from date hereof."

Kenneth B. Abernathy, Jr.

KENNETH B. ABERNATHY, JR.
WISCONSIN REGISTERED LAND SURVEYOR,
S-1594

Date: 5-27-86 Job No. 507

117-704-A^v