

WALWORTH COUNTY  
SURVEYING & MAPPING  
LAKE GENEVA, WISCONSIN

NOTE: UNDERGROUND UTILITIES ARE  
LOCATED ALONG THE NORTHWESTERLY  
LOT LINE.

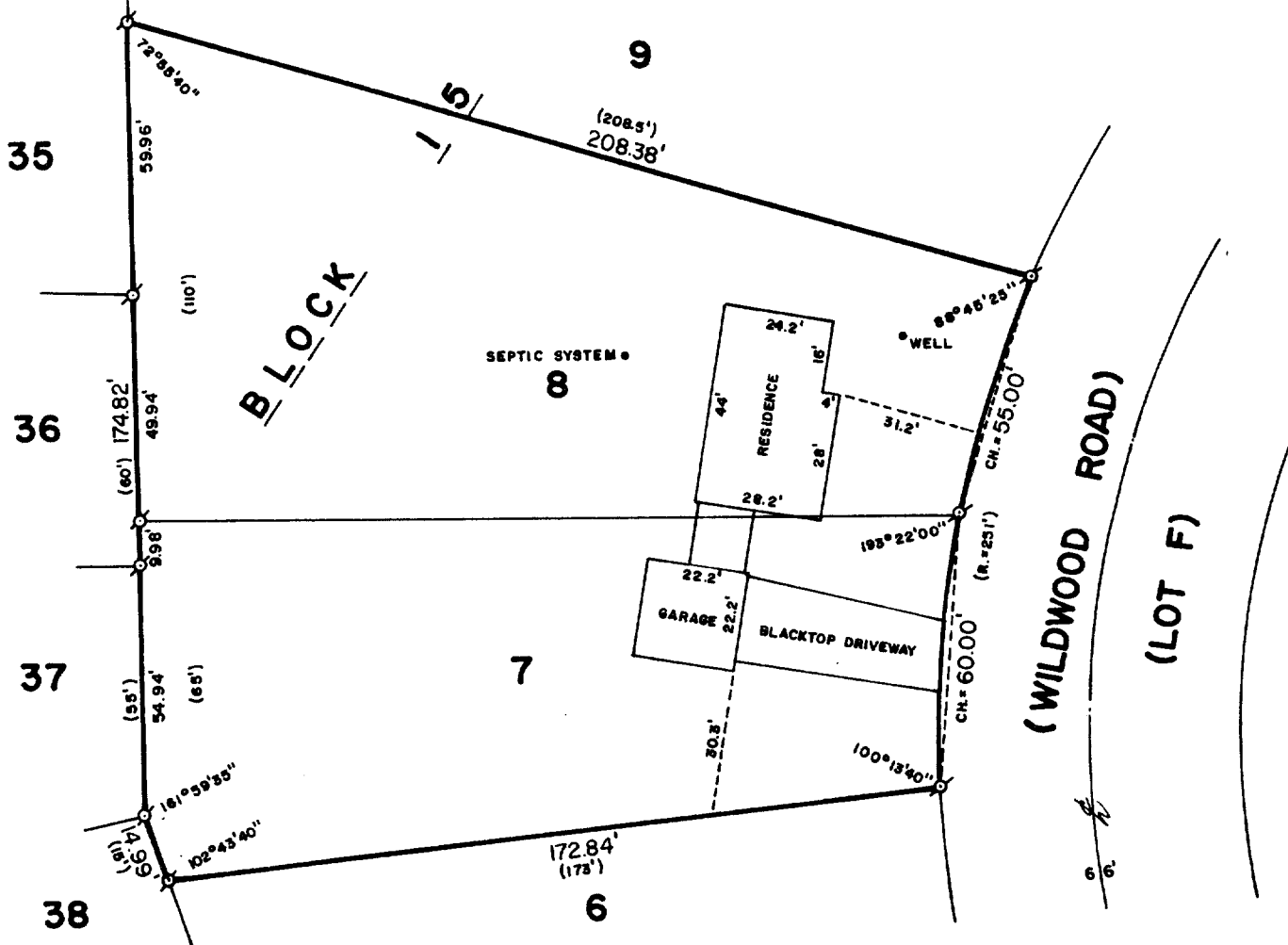

PLAT OF SURVEY OF

LOTS 7 AND 8, BLOCK 15 OF WOODDALE ADDITION,  
A SUBDIVISION LOCATED IN SECTION 16, T 1 N,  
R 17 E, WALWORTH COUNTY, WISCONSIN.

ORDERED BY: JOHN LAW REALTORS  
803 MAIN STREET  
LAKE GENEVA, WISCONSIN 53147

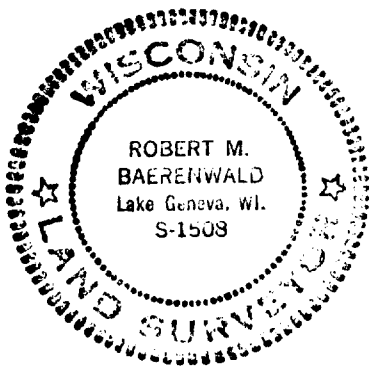

SCALE: 1"=40'

⊘ - IRON PIPE FOUND  
( ) - RECORDED AS

I HEREBY CERTIFY THAT I HAVE SURVEYED THE ABOVE  
DESCRIBED PROPERTY AND THAT THE ABOVE MAP IS A TRUE  
REPRESENTATION THEREOF AND SHOWS THE SIZE AND LOCATION  
OF THE PROPERTY, ITS EXTERIOR BOUNDARIES, THE LOCATION  
OF ALL VISIBLE STRUCTURES AND DIMENSIONS OF ALL PRINCIPAL  
BUILDINGS THEREON, BOUNDARY FENCES, APPARENT EASEMENTS,  
ROADWAYS AND VISIBLE ENCROACHMENTS, IF ANY.

THIS SURVEY IS MADE FOR THE USE OF THE PRESENT OWNERS  
OF THE PROPERTY AND ALSO THOSE WHO PURCHASE, MORTGAGE  
OR GUARANTEE THE TITLE THERETO WITHIN ONE (1) YEAR FROM  
DATE HEREOF.

*Robert M. Baerenwald*  
ROBERT M. BAERENWALD  
WISCONSIN REGISTERED LAND SURVEYOR, S-1508

DATE Dec. 24, 1985 JOB NO. 0426

117-703-B