

ABELL
 SURVEYING & MAPPING
 DELAVAN, WISCONSIN 53115
 414-728-6737

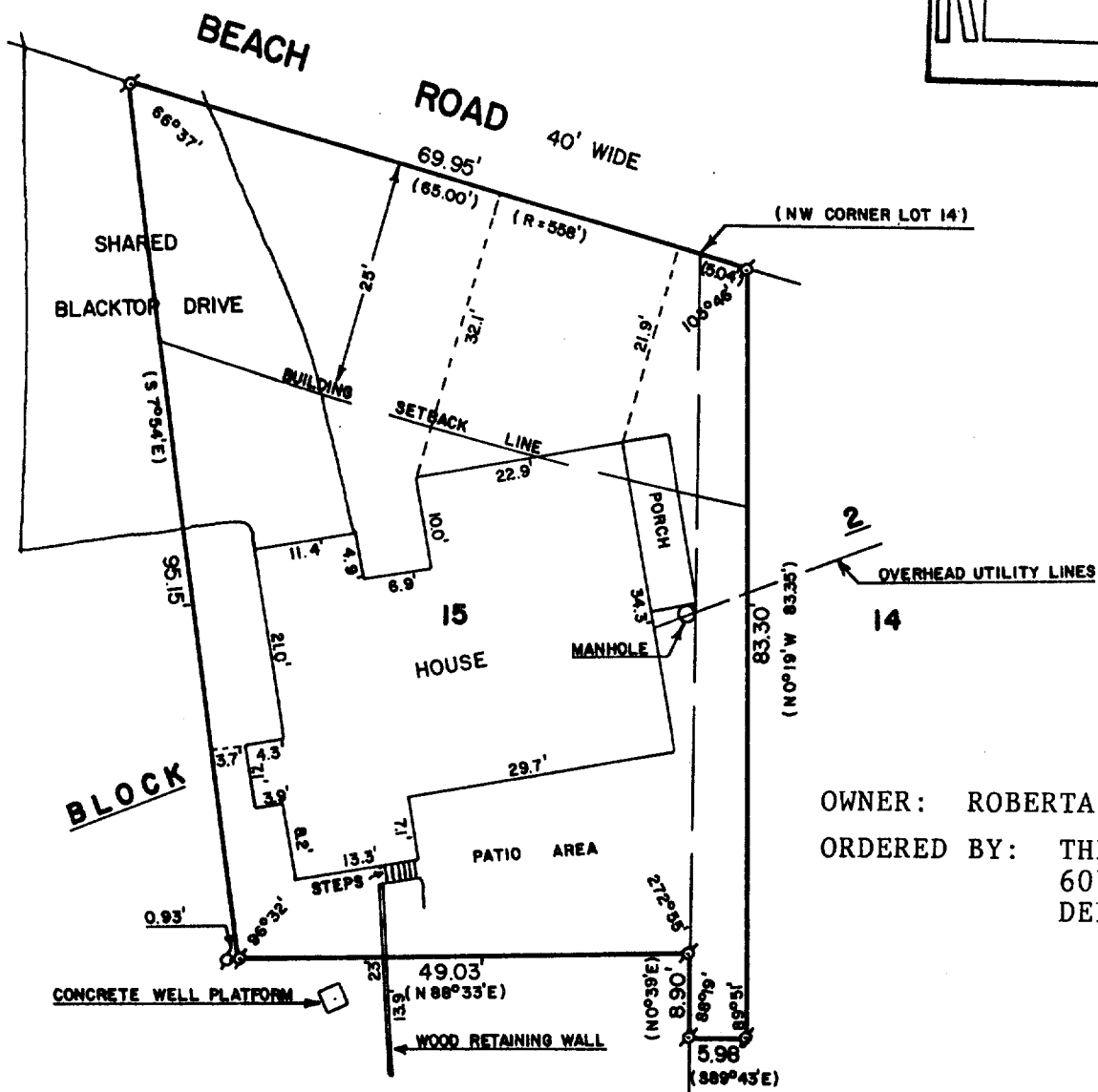
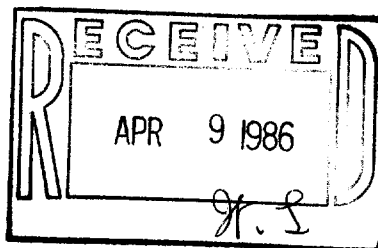

OWNER: ROBERTA P. CLARK
 ORDERED BY: THE RAULAND AGENCY
 607 E. WALWORTH
 DELAVAN, WI 53115

PLAT OF SURVEY OF

PART OF LOTS 14 AND 15, BLOCK 2 OF WOODDALE ADDITION,
 LOCATED IN SECTION 9, TOWN 1 NORTH, RANGE 17 EAST,
 WALWORTH COUNTY, WISCONSIN AS DESCRIBED IN VOLUME 58,
 PAGE 422 OF RECORDS, WALWORTH COUNTY, WISCONSIN.



SCALE - 1"=20'
 LEGEND

⊙ - IRON PIPE FOUND
 () - RECORDED AS

I HEREBY CERTIFY THAT I HAVE SURVEYED THE ABOVE DESCRIBED PROPERTY AND THAT THE ABOVE MAP IS A TRUE REPRESENTATION THEREOF AND SHOWS THE SIZE AND LOCATION OF THE PROPERTY, ITS EXTERIOR BOUNDARIES, THE LOCATION OF ALL PRINCIPAL BUILDINGS THEREON, BOUNDARY FENCES, APPARENT EASEMENTS, ROADWAYS, AND VISIBLE ENCROACHMENTS, IF ANY, TO THE BEST OF MY KNOWLEDGE AND BELIEF.

THIS SURVEY IS MADE FOR THE USE OF THE PRESENT OWNERS OF THE PROPERTY, AND ALSO THOSE WHO PURCHASE, MORTGAGE, OR GUARANTEE THE TITLE THERETO WITHIN ONE (1) YEAR FROM DATE HEREOF.

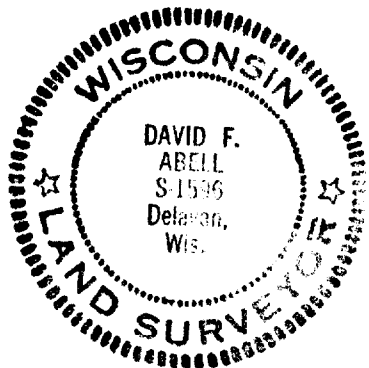

David F. Abell
 DAVID F. ABELL
 WISCONSIN REGISTERED LAND SURVEYOR, S-1596

DATE March 6, 1986 JOB NUMBER - 0386001

117-701A