

FOR: FIRST BANKING CENTER  
Robert Straus

## Plat of Survey

PROPERTY ADDRESS: Route 4, Box 1057; Lake Geneva, Wisconsin

DESCRIPTION: Lot 21, GENEVA OAKS SUBDIVISION, Located in Government Lot 3, in the Northwest 1/4 of Section 4, Township 1 North, Range 17 East, Town of Linn, County of Walworth, State of Wisconsin,

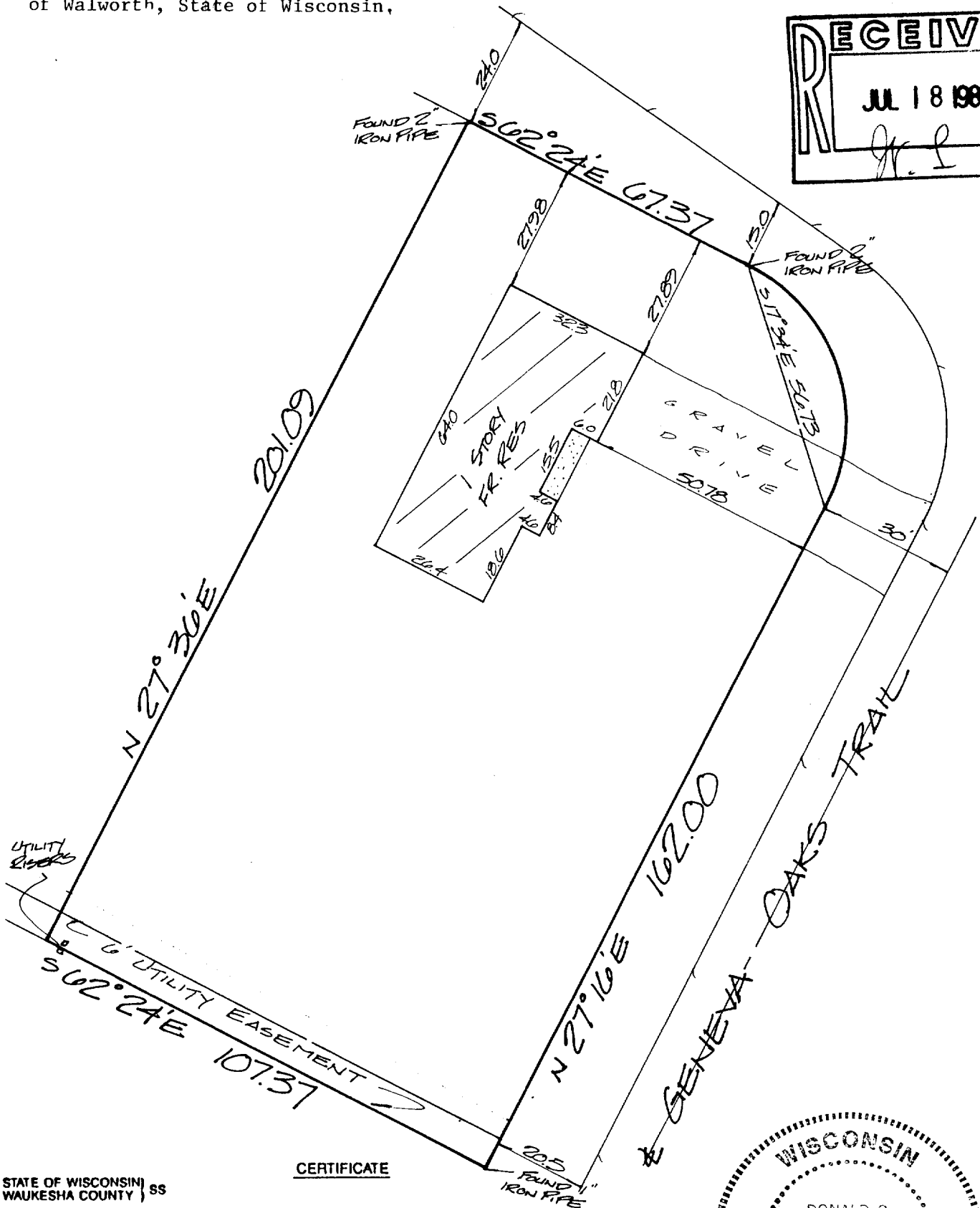
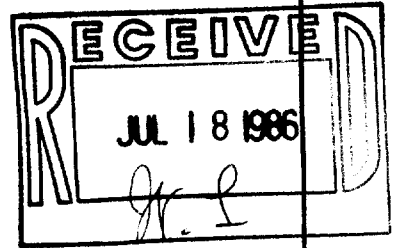

STATE OF WISCONSIN ) ss  
WAUKESHA COUNTY )

### CERTIFICATE

I CERTIFY THAT I HAVE SURVEYED THE ABOVE DESCRIBED PROPERTY, AND THE ABOVE MAP IS A TRUE REPRESENTATION THEREOF AND SHOWS THE SIZE AND LOCATION OF THE PROPERTY, ITS EXTERIOR BOUNDARIES, THE LOCATION AND DIMENSIONS OF ALL STRUCTURES THEREON, FENCES, APPARENT EASEMENTS AND ROADWAYS AND VISIBLE ENCROACHMENTS, IF ANY.  
THIS SURVEY IS MADE FOR THE EXCLUSIVE USE OF THE PRESENT OWNERS OF THE PROPERTY, AND ALSO THOSE WHO PURCHASE, MORTGAGE, OR GUARANTEE THE TITLE THERETO, WITHIN ONE (1) YEAR FROM DATE HEREOF.

THIS SURVEY IS COPYRIGHTED AND THE REPRODUCTION THEREOF IS PROHIBITED.

MONUMENTATION OF MISSING BOUNDARY CORNERS HAS ~~NOT~~ BEEN WAIVED BY THE ABOVE CLIENT AS PER CHAPTER A-E-50(b) OF THE WISCONSIN ADMINISTRATIVE CODE.

*Donald C. Chaput* 7/14/86  
REGISTERED LAND SURVEYOR DATE

### TERRA TECHNOLOGY, Inc.

Land Surveyors - Land Planners  
909 Blackstone Avenue  
Waukesha, WI 53186  
(414) 549-1111

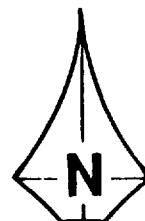
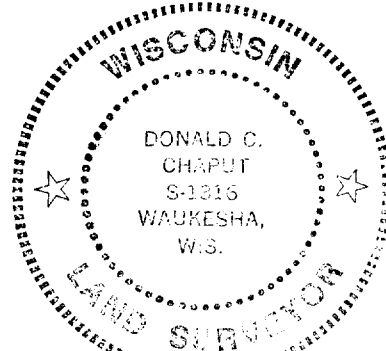

SCALE: 1" = 30'

DRAFTED BY:

JOB NUMBER: 3443

IGO 00021

117-700-T