

PLAT OF SURVEY OF PART OF LOT 3 OF CSM 1381

All that part of Lot 3 of Certified Survey Map No. 1381 in Section 11, Town 1 North, Range 17 East, Walworth County, Wisconsin, lying West of the following described line: Commencing at the Southeast corner of said Lot 3; thence North 16 deg 56 min East 136.89 feet; thence North 0 deg 59 min West 356.80 feet parallel to and 100 feet distant from the West line of said Lot 3; thence North 19 deg 00 min West 82 feet more or less to the shore of Geneva Lake and the end of said described line. Subject to a walkway easement for others over the East 8 feet of the west 100 feet of Lot 3 of said Certified Survey Map 1381. The remainder of said Lot 3 is to become appurtenant to Lot 4 in said Certified Survey Map.

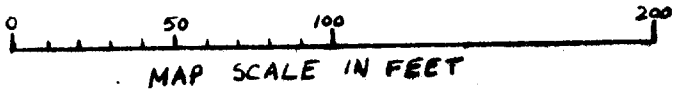

ORDERED BY: TWIST

Legend

- O = SET IRON PIPE STAKE
- φ = FOUND IRON PIPE STAKE
- (xxx) = RECORD DIMENSION

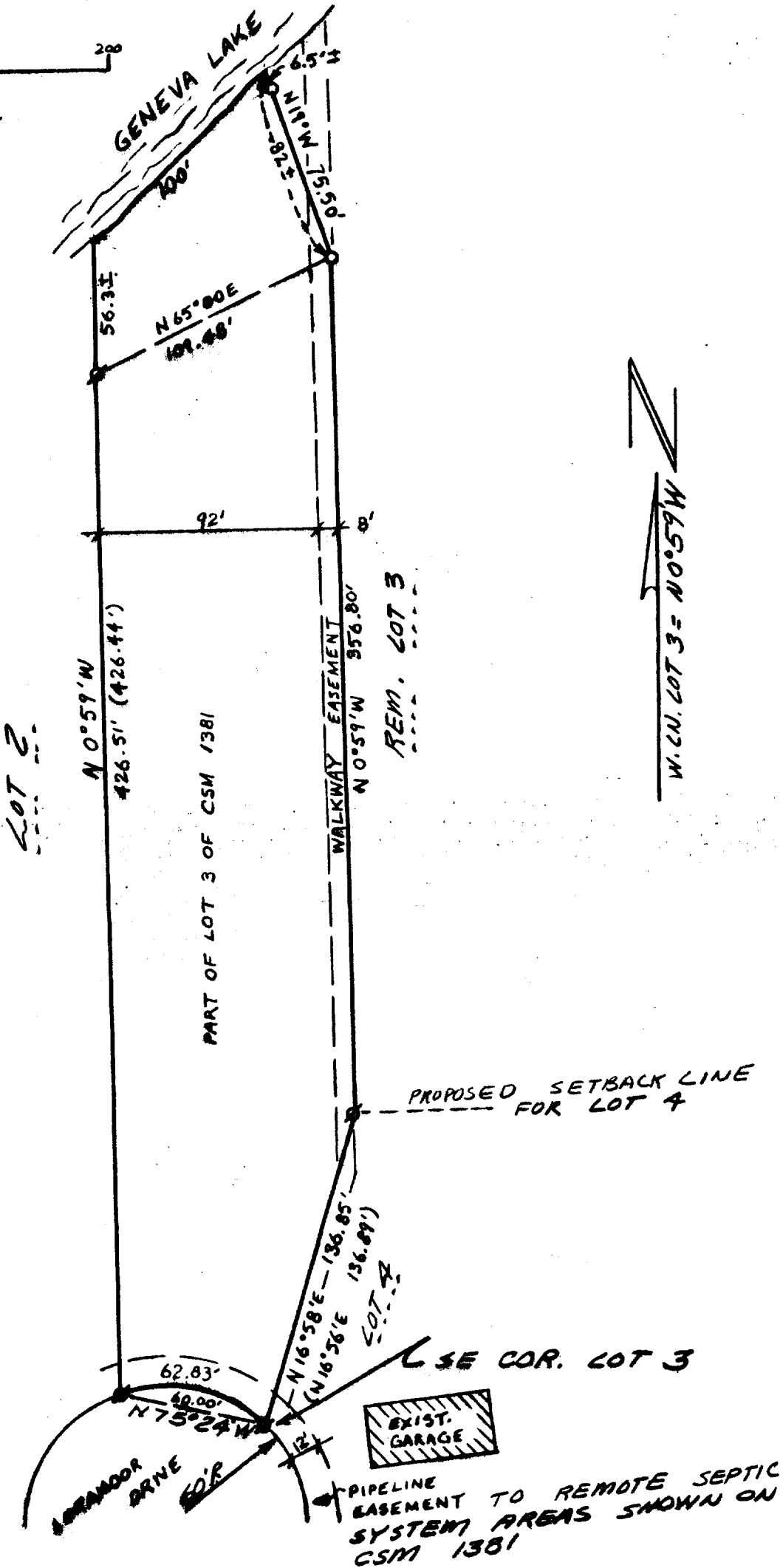

I hereby certify that I have surveyed the above described property and that the above map is a true representation thereof and shows the size and location of the property, its exterior boundaries, the location of all visible structures and dimensions of all principal buildings thereon, boundary fences, apparent easements, roadways and visible encroachments, if any. This survey is made for the use of the present owners of the property, and also those who purchase, mortgage, or guarantee the title thereto within one (1) year from the date hereof.

Robert A. Farris

DATED 5/31/85

PROJECT NO. 2267

117-700 F^x