

RECEIVED
AUG - 5 1985
9-1

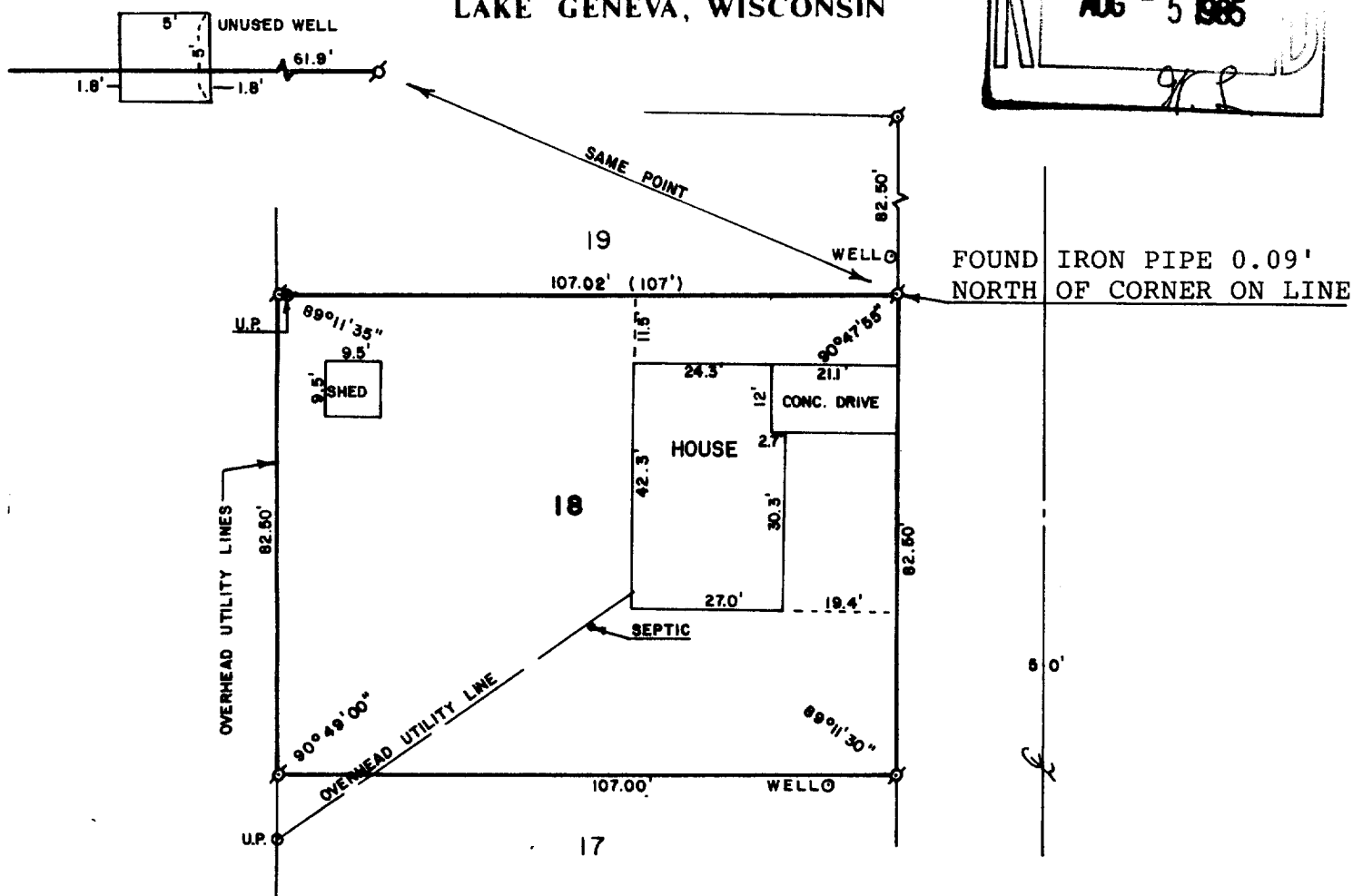

LOT 18, ROBINSON 1st ADDITION, TOWN 1 NORTH,
RANGE 17 E, WALWORTH COUNTY, WISCONSIN.

ORDERED BY: SONTAG REALTY
RT. 1, BOX 360
LAKE GENEVA, WI 53147

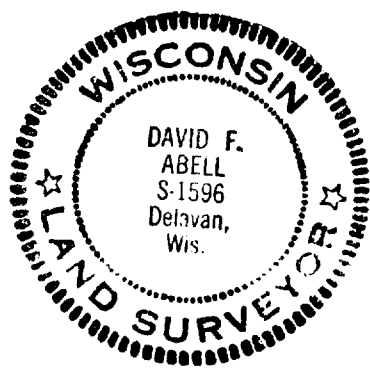

LEGEND

♂ - IRON PIPE FOUND
 () - RECORDED AS
 U.P. - UTILITY POLE

I HEREBY CERTIFY THAT I HAVE SURVEYED THE ABOVE DESCRIBED PROPERTY AND THAT THE ABOVE MAP IS A TRUE REPRESENTATION THEREOF AND SHOWS THE SIZE AND LOCATION OF THE PROPERTY, ITS EXTERIOR BOUNDARIES, THE LOCATION OF ALL VISIBLE STRUCTURES AND DIMENSIONS OF ALL PRINCIPAL BUILDINGS THEREON, BOUNDARY FENCES, APPARENT EASEMENTS, ROADWAYS AND VISIBLE ENCROACHMENTS, IF ANY, TO THE BEST OF MY KNOWLEDGE AND BELIEF.

THIS SURVEY IS MADE FOR THE USE OF THE
PRESENT OWNERS OF THE PROPERTY, AND ALSO
THOSE WHO PURCHASE, MORTGAGE, OR GUARANTEE
THE TITLE THERETO WITHIN ONE (1) YEAR FROM
DATE HEREOF.

David F. Abell

DAVID F. ABELL
WISCONSIN REGISTERED LAND SURVEYOR, S-1596

DATE July 11, 1985 J

JOB NUMBER 0317

IRBI-14A

1.17-699