

RECEIVED  
OCT 22 1985

WALWORTH COUNTY  
SURVEYING & MAPPING  
LAKE GENEVA, WISCONSIN

LOT 5

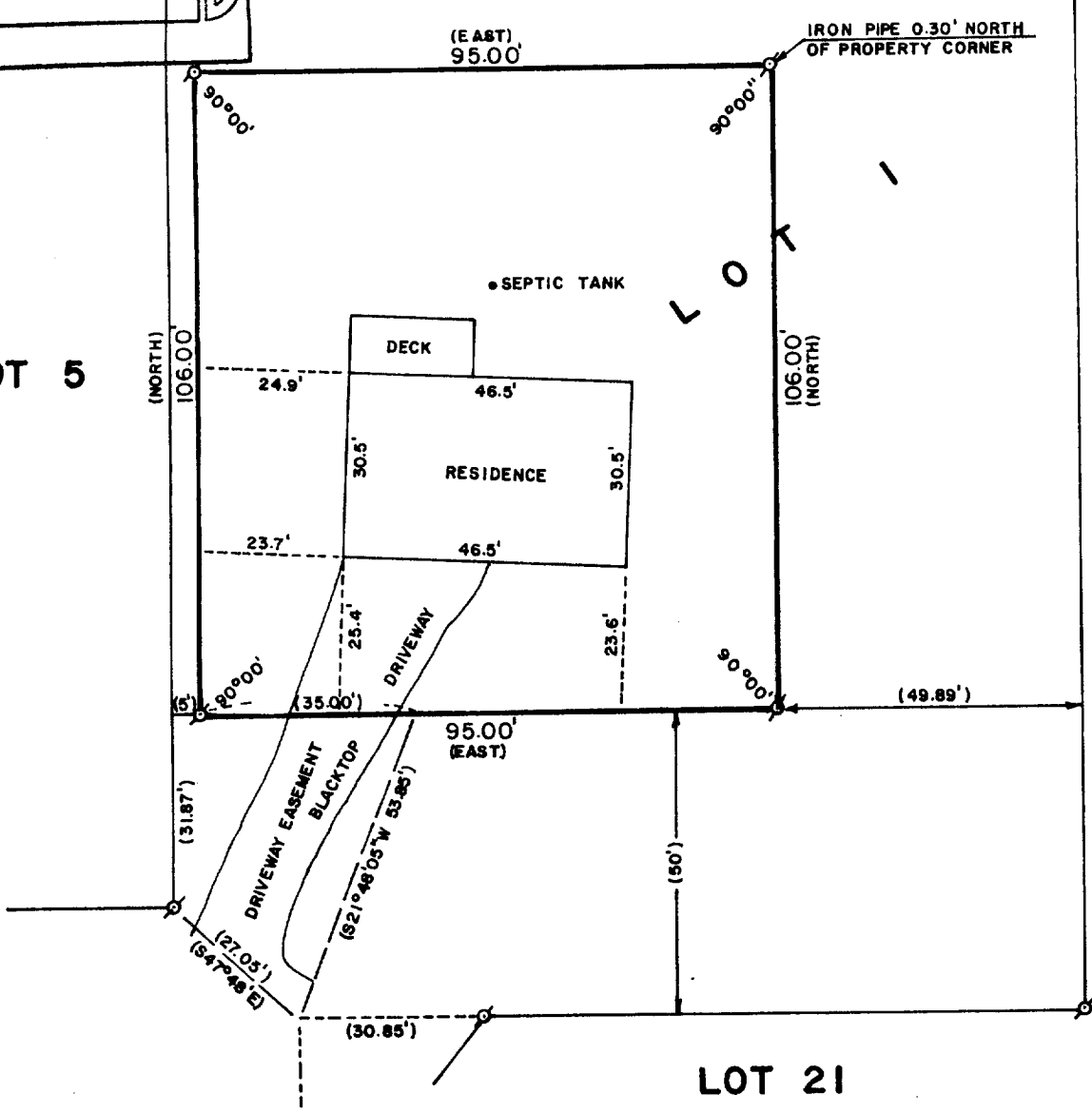

LOT 21

PLAT OF SURVEY OF

A PARCEL OF LAND LOCATED IN LOT 1 OF OAK SHORES SUBDIVISION DESCRIBED AS FOLLOWS: BEGINNING AT A POINT THAT IS LOCATED 50 FEET NORTH AND 49.89 FEET WEST OF THE SOUTHEAST CORNER OF SAID LOT 1, THENCE WEST 95.00 FEET; THENCE NORTH 106.00 FEET; THENCE EAST 95.00 FEET; THENCE SOUTH 106.00 FEET TO THE PLACE OF BEGINNING.

NOTE: OAK SHORES SUBDIVISION IS LOCATED IN SECTION 18, T 1 N, R 17 E, WALWORTH COUNTY, WISCONSIN.

ORDERED BY: COLDWELL BANKER  
GENEVA LAKES AREA REALTORS  
838 MAIN STREET  
LAKE GENEVA, WISCONSIN 53147

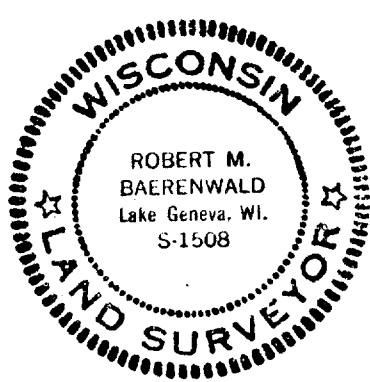

SCALE: 1"=30'

⊕-IRON PIPE FOUND  
( )-RECORDED AS

I, ROBERT M. BAERENWALD, DO HEREBY CERTIFY THAT I HAVE SURVEYED THE PROPERTY HEREON DESCRIBED ACCORDING TO THE OFFICIAL RECORDS AND THAT THE PLAT HEREON IS A CORRECT REPRESENTATION OF THE PROPERTY LINES TO THE BEST OF MY KNOWLEDGE AND BELIEF.

Robert M. Baerenwald  
ROBERT M. BAERENWALD  
WISCONSIN REGISTERED LAND SURVEYOR, S-1508

OCT. 12, 1985  
DATE JOB NO. 0397