

WALWORTH COUNTY  
SURVEYING & MAPPING  
LAKE GENEVA, WISCONSIN

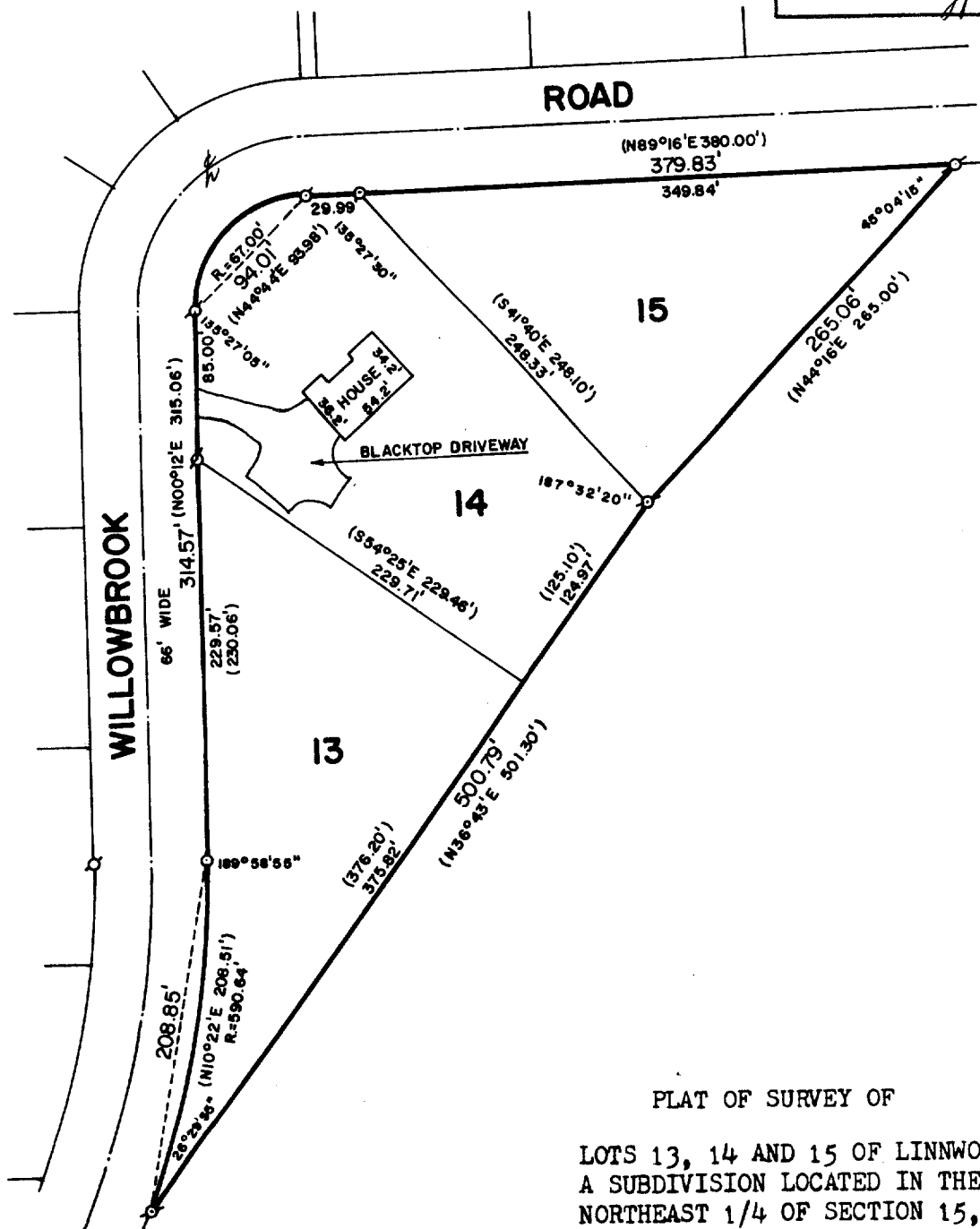
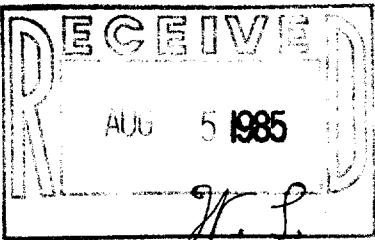

PLAT OF SURVEY OF

LOTS 13, 14 AND 15 OF LINNWOOD,  
A SUBDIVISION LOCATED IN THE  
NORTHEAST 1/4 OF SECTION 15,  
T 1 N, R 17 E, WALWORTH COUNTY,  
WISCONSIN.

ORDERED BY: TIM SWATEK  
803 MAIN STREET  
LAKE GENEVA, WISCONSIN 53147

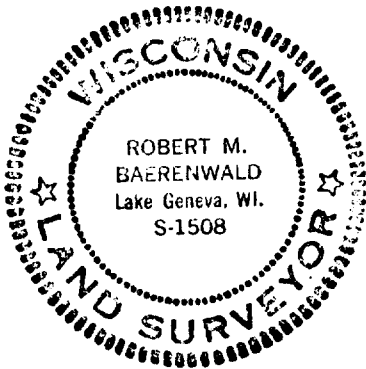

SCALE: 1"=100'

- ⊘ - IRON PIPE FOUND
- ⊘ - IRON ROD FOUND
- - IRON PIPE PLACED
- ( ) - RECORDED AS

I, ROBERT M. BAERENWALD, DO HEREBY CERTIFY THAT I  
HAVE SURVEYED THE PROPERTY HEREON DESCRIBED ACCORDING  
TO THE OFFICIAL RECORDS AND THAT THE PLAT HEREON IS A  
CORRECT REPRESENTATION OF THE PROPERTY LINES TO THE  
BEST OF MY KNOWLEDGE AND BELIEF.

Robert M. Baerenwald  
ROBERT M. BAERENWALD  
WISCONSIN REGISTERED LAND SURVEYOR, S-1508

April 5, 1985  
DATE JOB NO. 0231

117-697