

WALWORTH COUNTY
SURVEYING & MAPPING
LAKE GENEVA, WISCONSIN

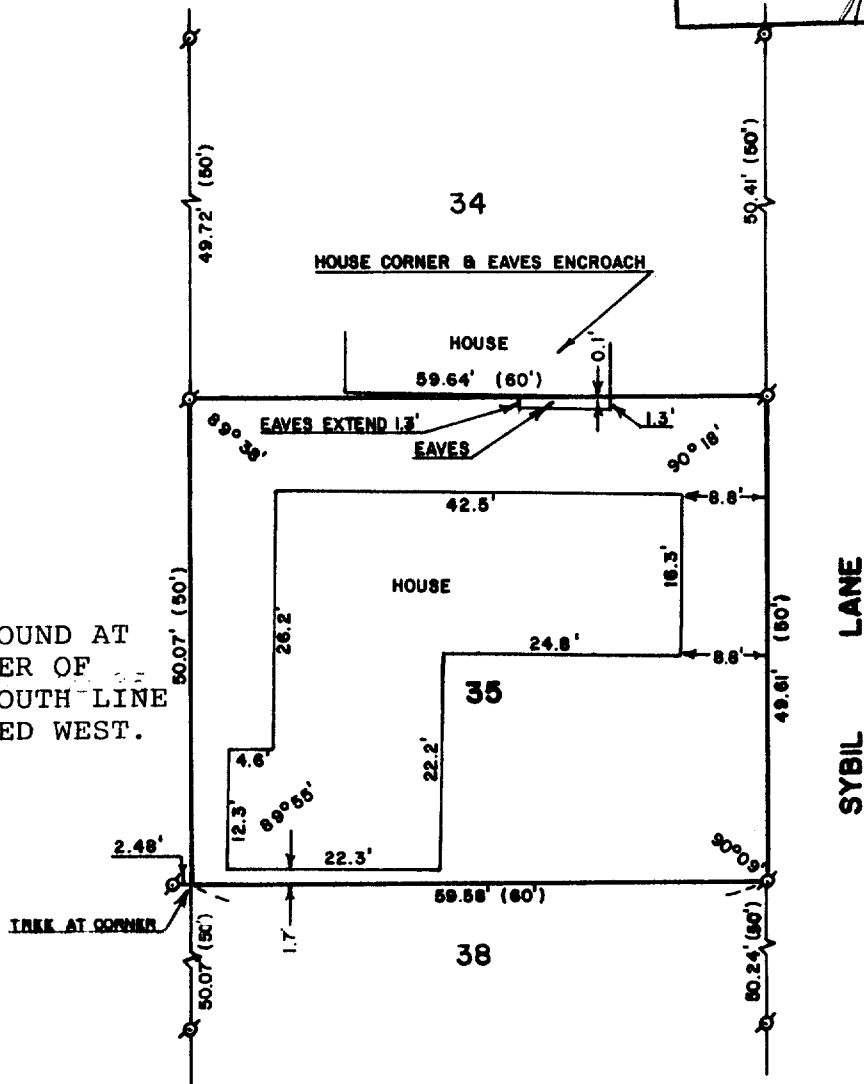
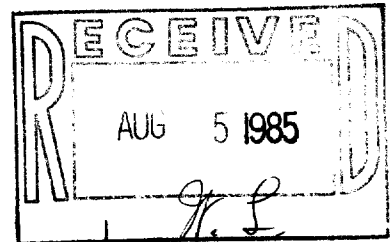

NOTE: IRON PIPE FOUND AT
THE SOUTHWEST CORNER OF
LOT 35 IS ON THE SOUTH LINE
OF SAID LOT EXTENDED WEST.

PLAT OF SURVEY OF

LOT 35, CAMP SYBIL, T 1 N, R 17 E, WALWORTH
COUNTY, WISCONSIN.

ORDERED BY: JIM ROUZER
910 SOUTH DUNDEE AVE.
EAST DUNDEE, IL 60118

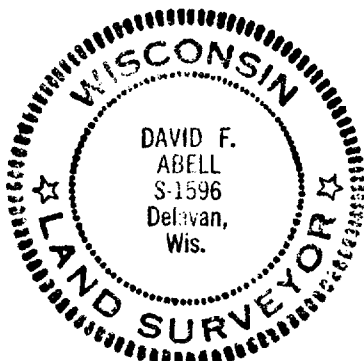

SCALE - 1"=20'

LEGEND

⌀ - IRON PIPE FOUND
() - RECORDED AS

I, DAVID F. ABELL, DO HEREBY CERTIFY
THAT I HAVE SURVEYED THE PROPERTY
HEREON DESCRIBED ACCORDING TO THE
OFFICIAL RECORDS, AND THAT THE PLAT
HEREON IS A CORRECT REPRESENTATION
OF THE PROPERTY LINES TO THE BEST OF
MY KNOWLEDGE AND BELIEF.

David F. Abell

DAVID F. ABELL
WISCONSIN REGISTERED LAND SURVEYOR, S-1596

DATE *June 20, 1985*

JOB NUMBER 0301

ICA-00034

117-691-B