

Wisconsin Registered Land Surveyor S-1594

**Rt. 3, Box 273
Elkhorn, Wisconsin 53121
Phone: (414) 723-4260 (office)
(414) 723-4813 (residence)**

PLAT OF SURVEY

THE SOUTH 5 FEET OF LOT 38 and LOTS 39 and 40 of PARADISE VISTA, a subdivision located

SOUTH STREET





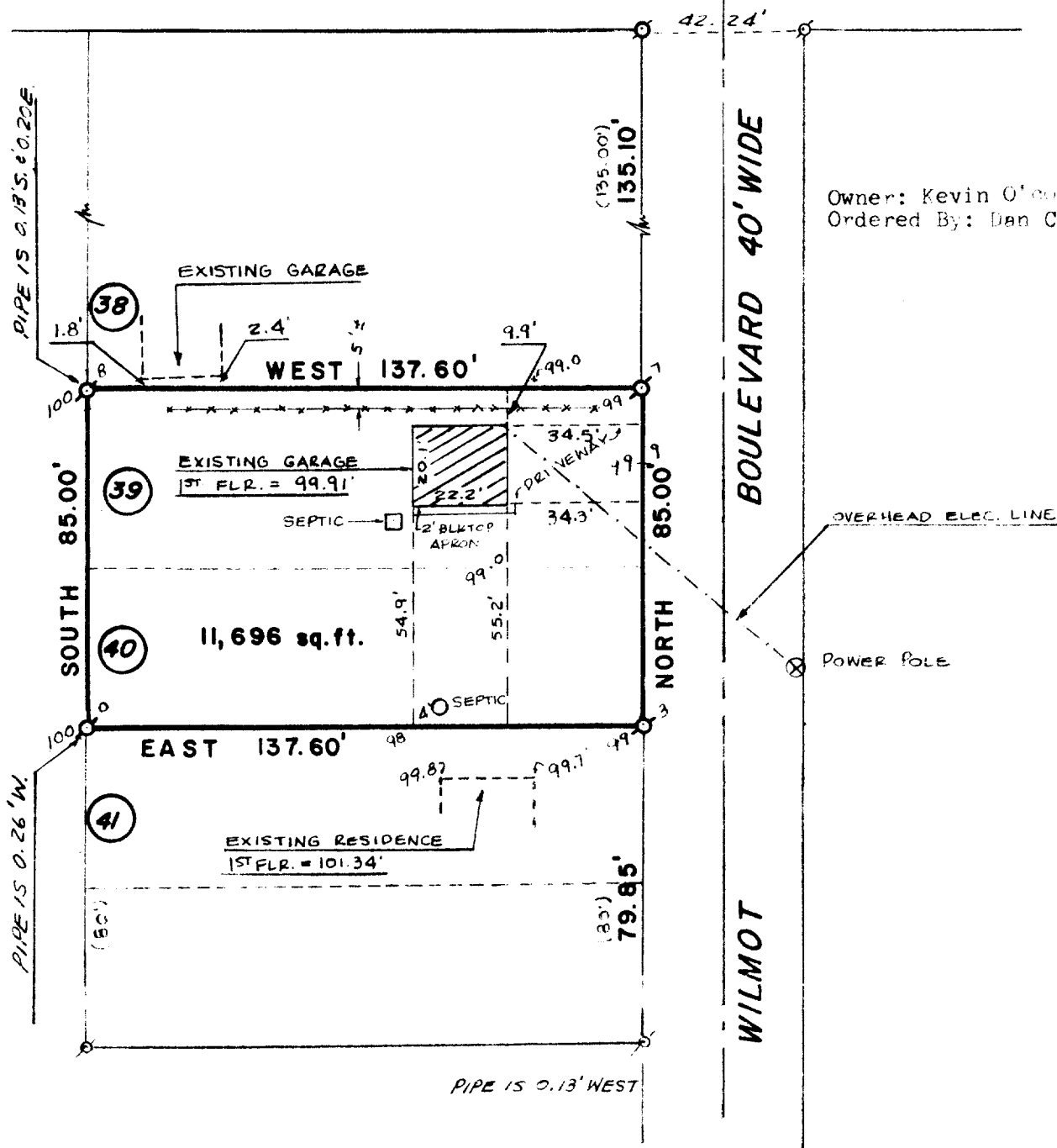

66' WIDE

in the Southeast $\frac{1}{4}$ of Section 1, T.1N., R.17E., Walworth County, Wisconsin.



Owner: Kevin O'connor
Ordered By: Dan Curran, Arch.

Legend

-  FOUND IRON PIPE
 FOUND IRON ROD
 FOUND BRASS CAPPED MONUMENT
 FOUND CONCRETE MONUMENT
 CHISEL CUT IN CONCRETE
 SET IRON ROD, 24" LONG, WEIGHING
1.5 LBS./LINEAL FT., 3/4" DIA.
 SET IRON ROD, 30" LONG, WEIGHING
4.5 LBS./LINEAL FT., 1-11/16" DIA.
(xx) RECORDED AS DIMENSION
—x—x— EXISTING FENCE

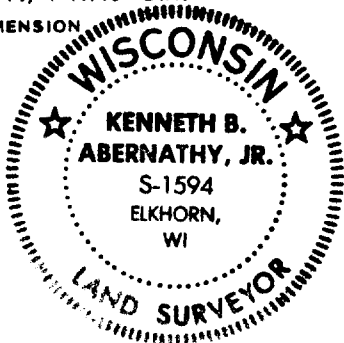

SCALE: 1" = 40 FEET

"I hereby certify that I have surveyed the above described property and that the above map is a true representation thereof and shows the size and location of the property, its exterior boundaries, the location of all visible structures and dimensions of all principal buildings thereon, boundary fences, apparent easements, roadways and visible encroachments, if any."

"This survey is made for the use of the present owners of the property, and also those who purchase, mortgage, or guarantee the title thereto within one year from date hereof."

Kenneth B. Arnold

KENNETH B. ABERNATHY, JR.
WISCONSIN REGISTERED LAND SURVEYOR,
S-1594

Date: JUNE 22, 1985 Job No. 1985.605

IPV-00004A

117-688v