

WALWORTH COUNTY
SURVEYING & MAPPING
LAKE GENEVA, WISCONSIN

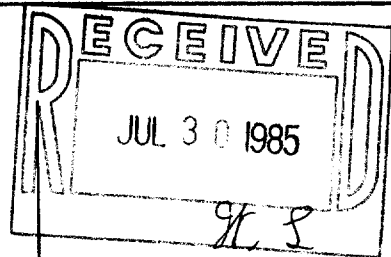

LOT 83

LOT I

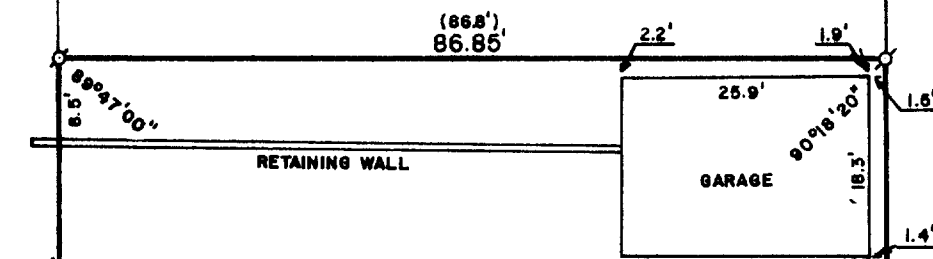

LOT 82

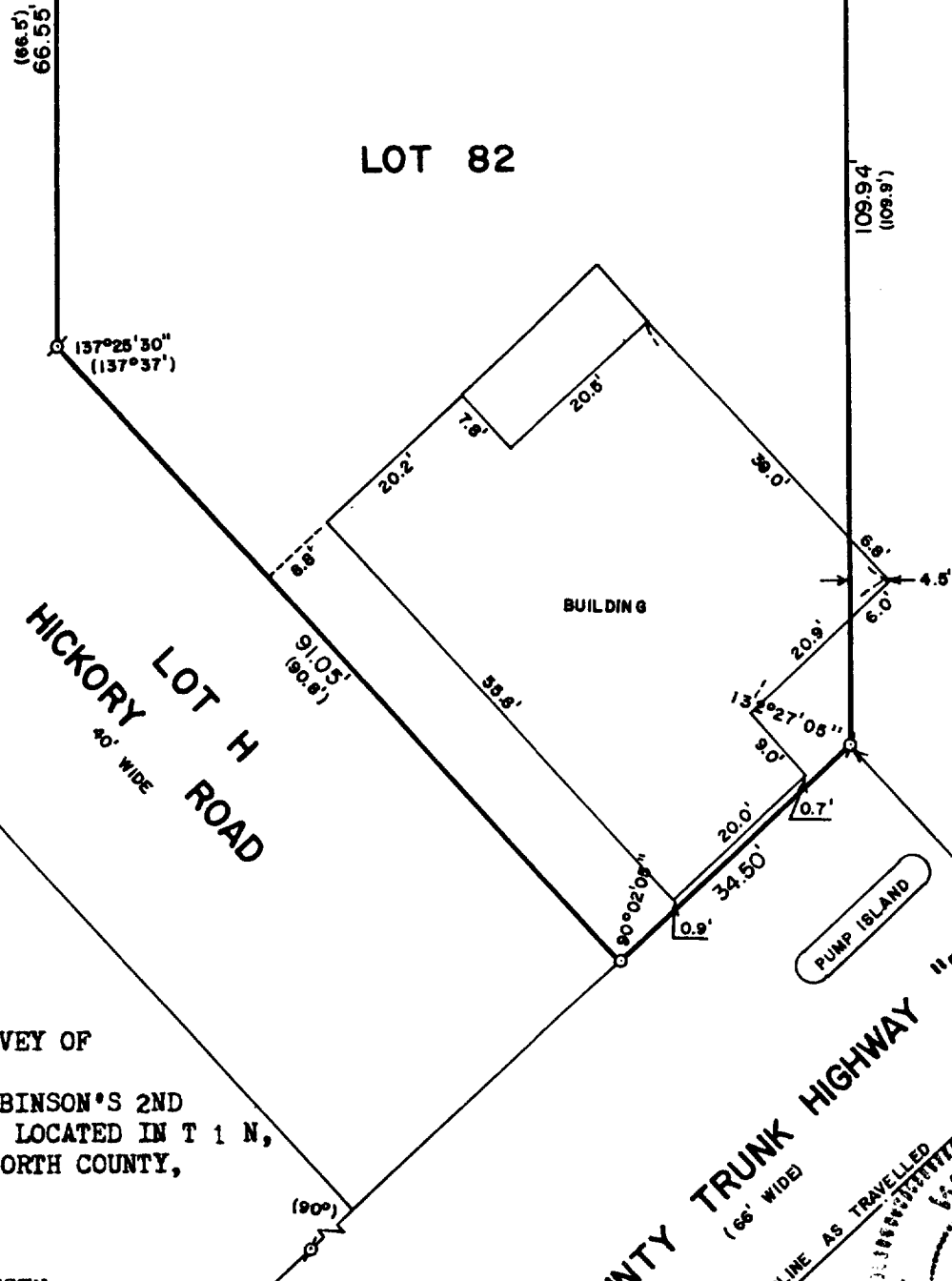

BEACH ROAD
40' WIDE

HICKORY LOT H
ROAD
40' WIDE

COUNTY TRUNK HIGHWAY "BB"
(66' WIDE)
CENTERLINE AS TRAVELLED

PUMP ISLAND

PLAT OF SURVEY OF

LOT 82 OF ROBINSON'S 2ND
SUBDIVISION, LOCATED IN T 1 N,
R 17 E, WALWORTH COUNTY,
WISCONSIN.

ORDERED BY:
JAMES CLAUSEN
C/O HENRY SIBBING
803 MAIN STREET
LAKE GENEVA, WISCONSIN 53147



SCALE: 1"=20'

- σ-IRON PIPE FOUND
- IRON PIPE PLACED
- ×-RAILROAD SPIKE FOUND
- ()-RECORDED AS

I, ROBERT M. BAERENWALD, DC HEREBY CERTIFY THAT I
HAVE SURVEYED THE PROPERTY HEREON DESCRIBED ACCORDING
TO THE OFFICIAL RECORDS AND THAT THE PLAT HEREON IS A
CORRECT REPRESENTATION OF THE PROPERTY LINES TO THE
BEST OF MY KNOWLEDGE AND BELIEF.

Robert M. Baerenwald
ROBERT M. BAERENWALD
WISCONSIN REGISTERED LAND SURVEYOR, S-1508

DATE June 13, 1984

JOB NO. 0066

117-687-B

