

WALWORTH COUNTY
SURVEYING & MAPPING ROAD
LAKE GENEVA, WISCONSIN

ELGIN CLUB ROAD

40.5' WIDE

OAKWOOD

66' WIDE

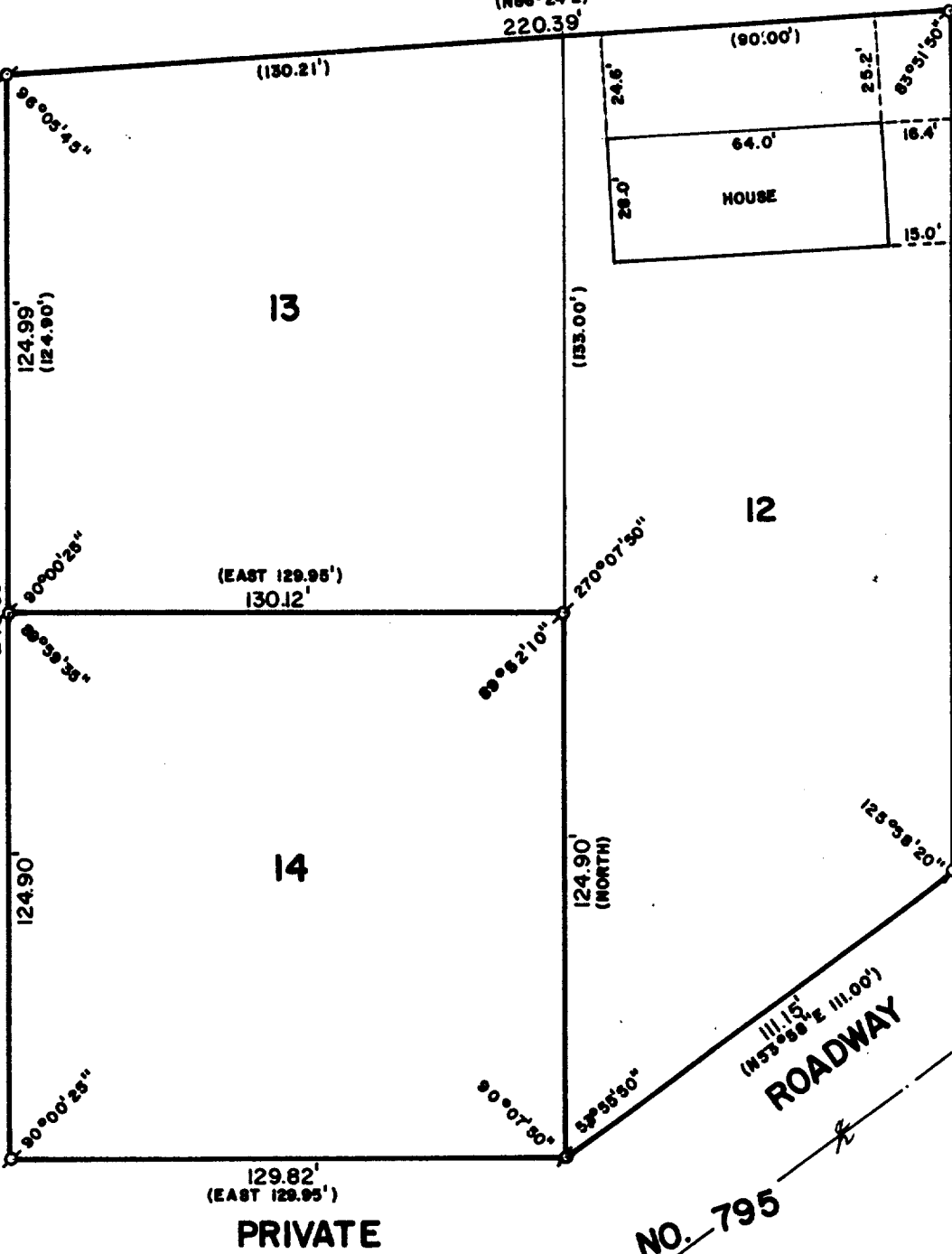

C. S. M. NO. 795

PRIVATE

PLAT OF SURVEY OF

LOTS 12, 13 AND 14 OF ODDEN PARK SUBDIVISION,
LOCATED IN SECTION 4, T 1 N, R 17 E, WALWORTH
COUNTY, WISCONSIN.

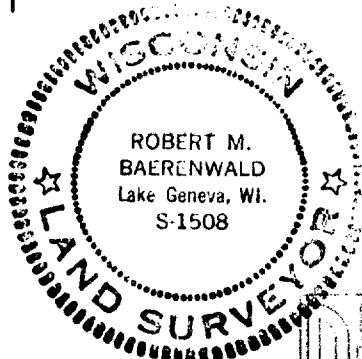

ORDERED BY: JANIE LARSON
RT. 4, BOX 845
LAKE GENEVA, WISCONSIN 53147

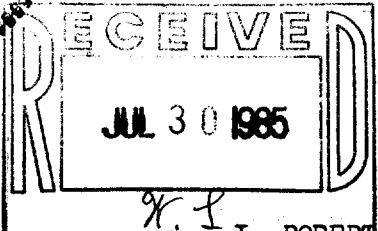

SCALE: 1"=40'

⊕ - IRON PIPE FOUND
() - RECORDED AS

I, ROBERT M. BAERENWALD, DO HEREBY CERTIFY THAT I
HAVE SURVEYED THE PROPERTY HEREON DESCRIBED ACCORDING
TO THE OFFICIAL RECORDS AND THAT THE PLAT HEREON IS A
CORRECT REPRESENTATION OF THE PROPERTY LINES TO THE
BEST OF MY KNOWLEDGE AND BELIEF.

Robert M. Baerenwald
ROBERT M. BAERENWALD
WISCONSIN REGISTERED LAND SURVEYOR, S-1508

DATE Dec. 14, 1984 JOB NO. 0167 117-68618