

WALWORTH COUNTY
SURVEYING & MAPPING
LAKE GENEVA, WISCONSIN 19

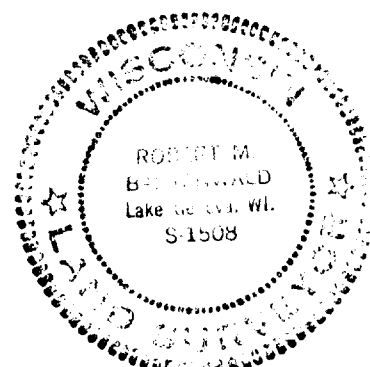
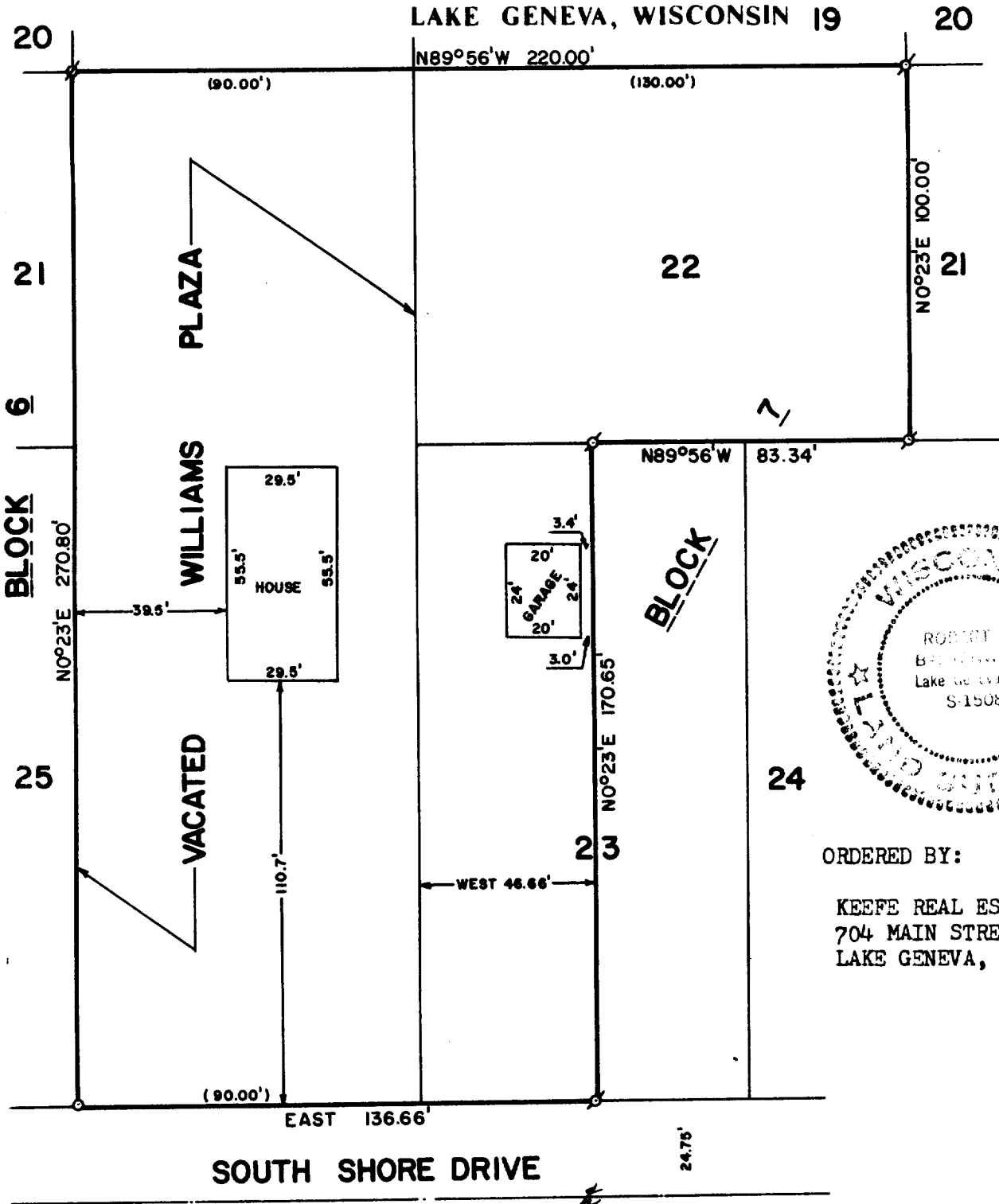

ORDERED BY:

KEEFE REAL ESTATE
704 MAIN STREET
LAKE GENEVA, WISCONSIN

PLAT OF SURVEY OF

LOT 22 AND THE WEST 46.66 FEET OF LOT 23 IN BLOCK 7 IN THE SUBDIVISION LAKE GENEVA TERRACE, A SUBDIVISION IN THE WEST 1/2 OF THE NORTHWEST 1/4 OF SECTION 15, T 1 N, R 17 E, WALWORTH COUNTY, WISCONSIN. ALSO, COMMENCING AT THE SOUTHEAST CORNER OF LOT 25 IN BLOCK 6 OF THE LAKE GENEVA, TERRACE, A SUBDIVISION IN THE TOWN OF LINN IN SAID COUNTY, RUNNING NORTH TO THE NORTHEAST CORNER OF LOT 21; THENCE EASTERLY TO THE NORTHWEST CORNER OF LOT 22 IN BLOCK 7 OF SAID SUBDIVISION; THENCE SOUTH IN A STRAIGHT LINE TO THE SOUTHWEST CORNER OF LOT 23 OF SAID BLOCK 7 OF SAID SUBDIVISION; THENCE WEST TO THE PLACE OF BEGINNING.

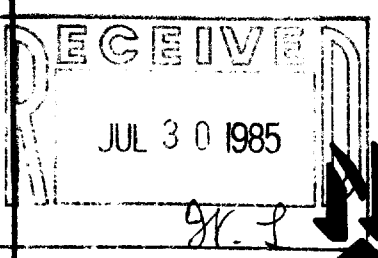

- SCALE: 1"=40'
- ⊕ - IRON PIPE FOUND
 - ⊗ - IRON ROD FOUND
 - - IRON PIPE PLACED
 - () - RECORDED AS

I, ROBERT M. BAERENWALD, DO HEREBY CERTIFY THAT I HAVE SURVEYED THE PROPERTY HEREON DESCRIBED ACCORDING TO THE OFFICIAL RECORDS AND THAT THE PLAT HEREON IS A CORRECT REPRESENTATION OF THE PROPERTY LINES TO THE BEST OF MY KNOWLEDGE AND BELIEF.

Robert M. Baerenwald
ROBERT M. BAERENWALD
WISCONSIN REGISTERED LAND SURVEYOR, S-1508

January 2, 1985
DATE JOB NO. 0184