

WALWORTH COUNTY  
SURVEYING & MAPPING  
LAKE GENEVA, WISCONSIN

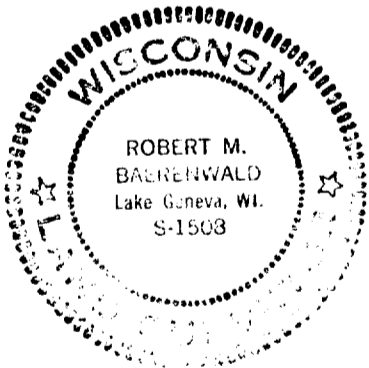
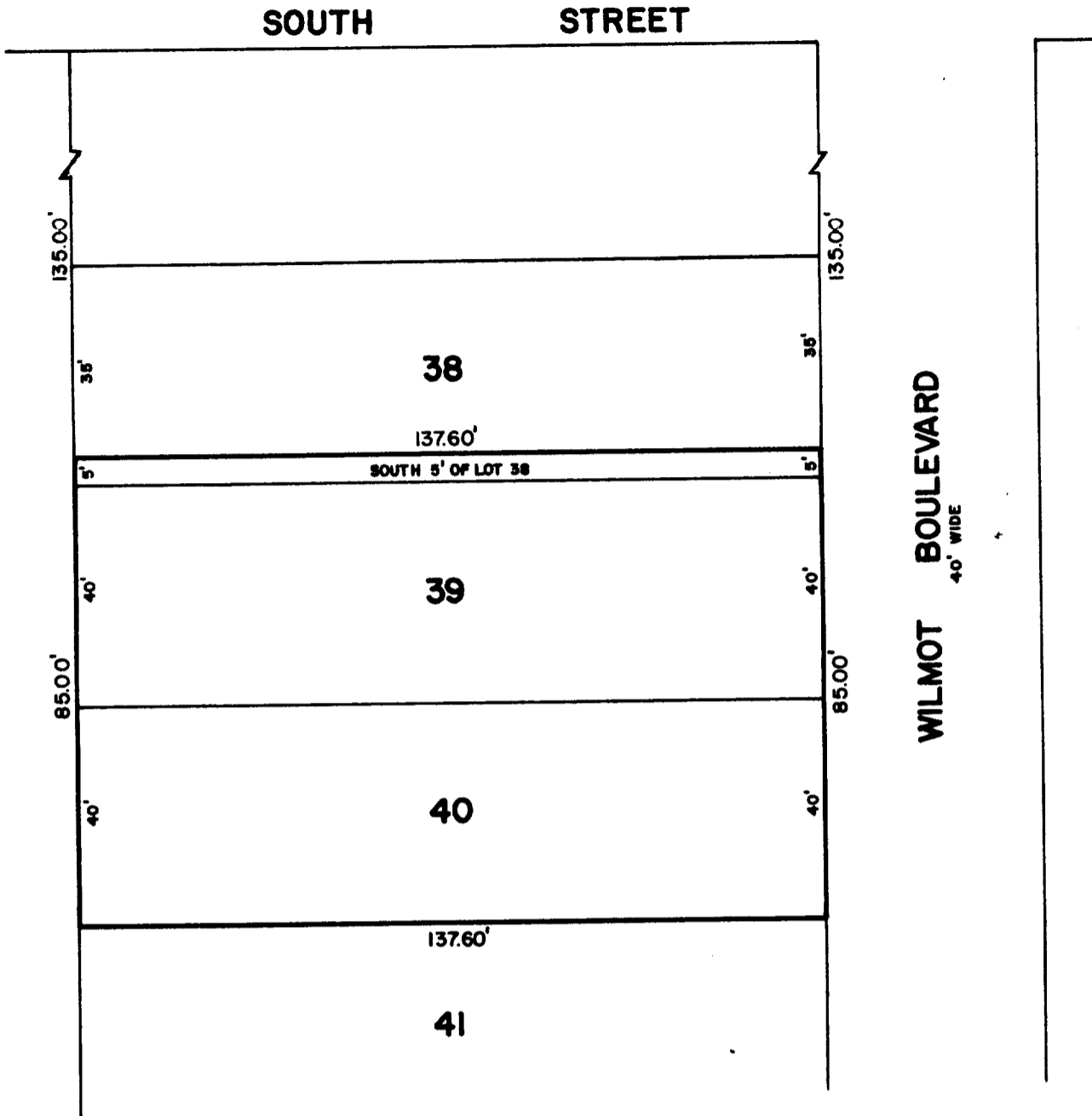

PLAT OF

THE SOUTH 5 FEET OF LOT 38 AND  
ALL OF LOTS 39 AND 40 OF PARADISE  
VISTA, A SUBDIVISION LOCATED IN  
SECTION 1, T 1 N, R 17 E, WALWORTH  
COUNTY, WISCONSIN.

OWNERS OF RECORD: WALTER AND ANNE SMITH

ORDERED BY: STURG TAGGART AGENCY  
736 MAIN STREET  
LAKE GENEVA, WISCONSIN 53147



SCALE: 1"=30'

*Robert M. Baerenwald*  
ROBERT M. BAERENWALD  
WISCONSIN REGISTERED LAND SURVEYOR, S-1508

*February 4, 1985*  
DATE JOB NO. 0197

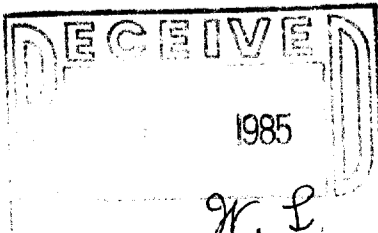

IPV-4A

117-680-45