

FARRIS HANSEN & ASSOCIATES INC.
7 RIDGEWAY COURT P.O. BOX 487 ELKHORN, WISCONSIN

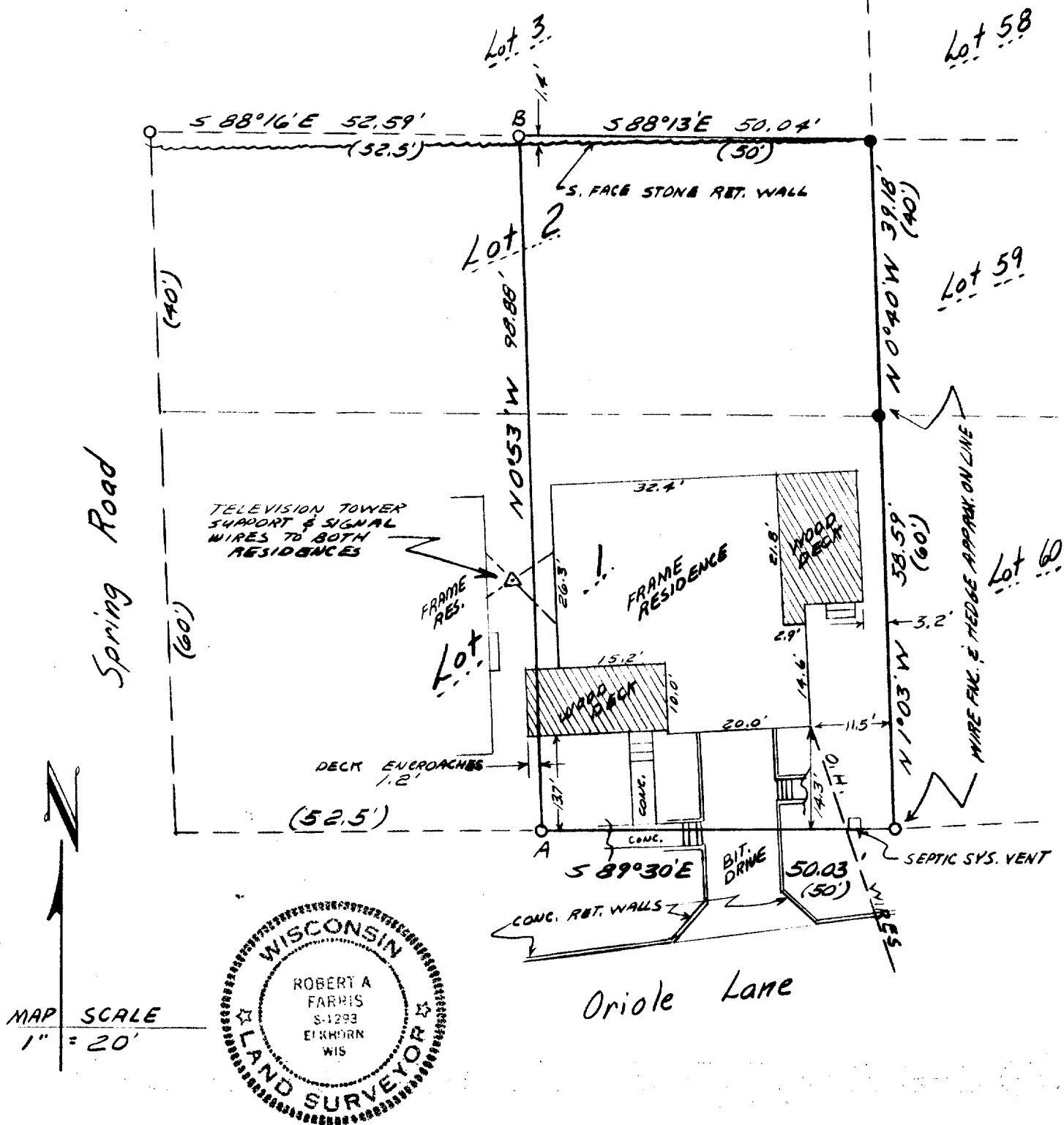

Bearing basis - line A - B between pipes found was assumed to bear N 0° 53' W

LEGEND

- (xxxx) = record dimension shown on the original subdivision plat
 O = iron pipe survey stake found
 ● = concrete survey monument found

PLAT OF SURVEY of the East 50 feet of Lots 1 and 2 of Block C of Cisco Beach, a subdivision located in Section 5, Town 1 North, Range 17 East, Walworth County, Wisconsin

WORK ORDERED BY: Keefe & Associates for Robert Breen

I hereby certify that I have surveyed the above described property and that the above map is a true representation thereof and shows the size and location of all buildings thereon, boundary fences, apparent easements, roadways and visible (approximately 1 foot snow cover) encroachments, if any. This survey is made for the use of the present owners of the property, and also those who purchase, mortgage, or guarantee the title thereto within one (1) year from the date hereof.

DATED JAN. 9, 1985

Robert A. Farris

PROJECT # 2346

117-674