

WALWORTH COUNTY
SURVEYING & MAPPING
LAKE GENEVA, WISCONSIN

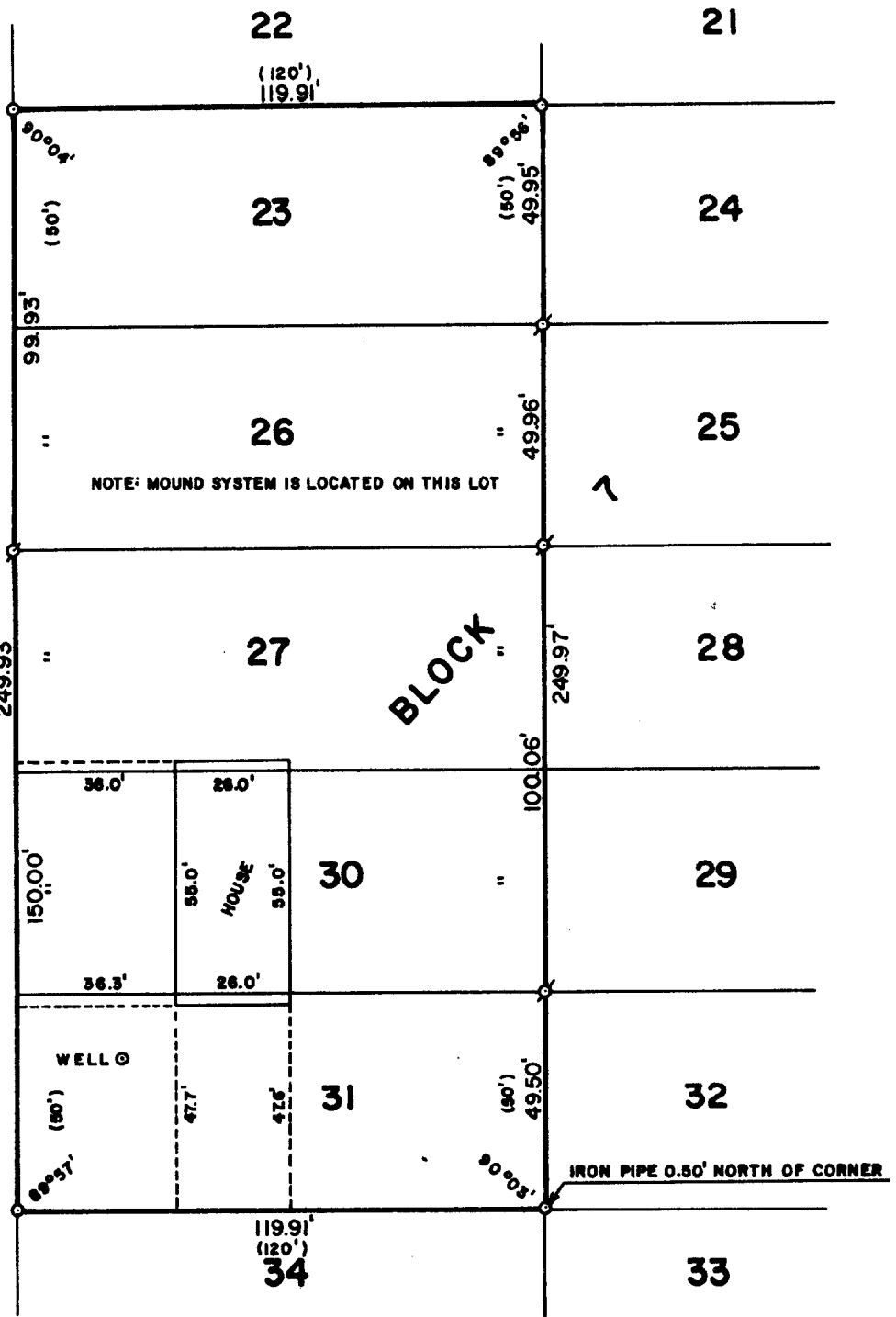

HILLSIDE ROAD
49.5' WIDE

BLOCK 7

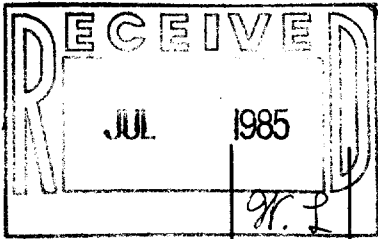
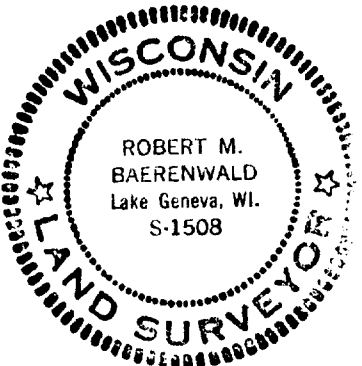

PLAT OF SURVEY OF

LOTS 23, 26, 27, 30 AND 31, BLOCK 7 OF ROBINSON
HILLSIDE SUBDIVISION, T 1 N, R 17 E, WALWORTH
COUNTY, WISCONSIN.

ORDERED BY: CITIZENS NATIONAL BANK
401 BROAD STREET
LAKE GENEVA, WISCONSIN



SCALE: 1"=40'

- ⊘ - IRON PIPE FOUND
- - IRON PIPE PLACED
- (-) - RECORDED AS

I, ROBERT M. BAERENWALD, DO HEREBY CERTIFY THAT I
HAVE SURVEYED THE PROPERTY HEREON DESCRIBED ACCORDING
TO THE OFFICIAL RECORDS AND THAT THE PLAT HEREON IS A
CORRECT REPRESENTATION OF THE PROPERTY LINES TO THE
BEST OF MY KNOWLEDGE AND BELIEF.

Robert M. Baerenwald
ROBERT M. BAERENWALD
WISCONSIN REGISTERED LAND SURVEYOR, S-1508

Nov. 19, 1984
DATE JOB NO. 0158

117-673-13