

DUNHAM SURVEYING & C.  
SURVEYING & ENGINEERING  
DELAWARE, WISCONSIN

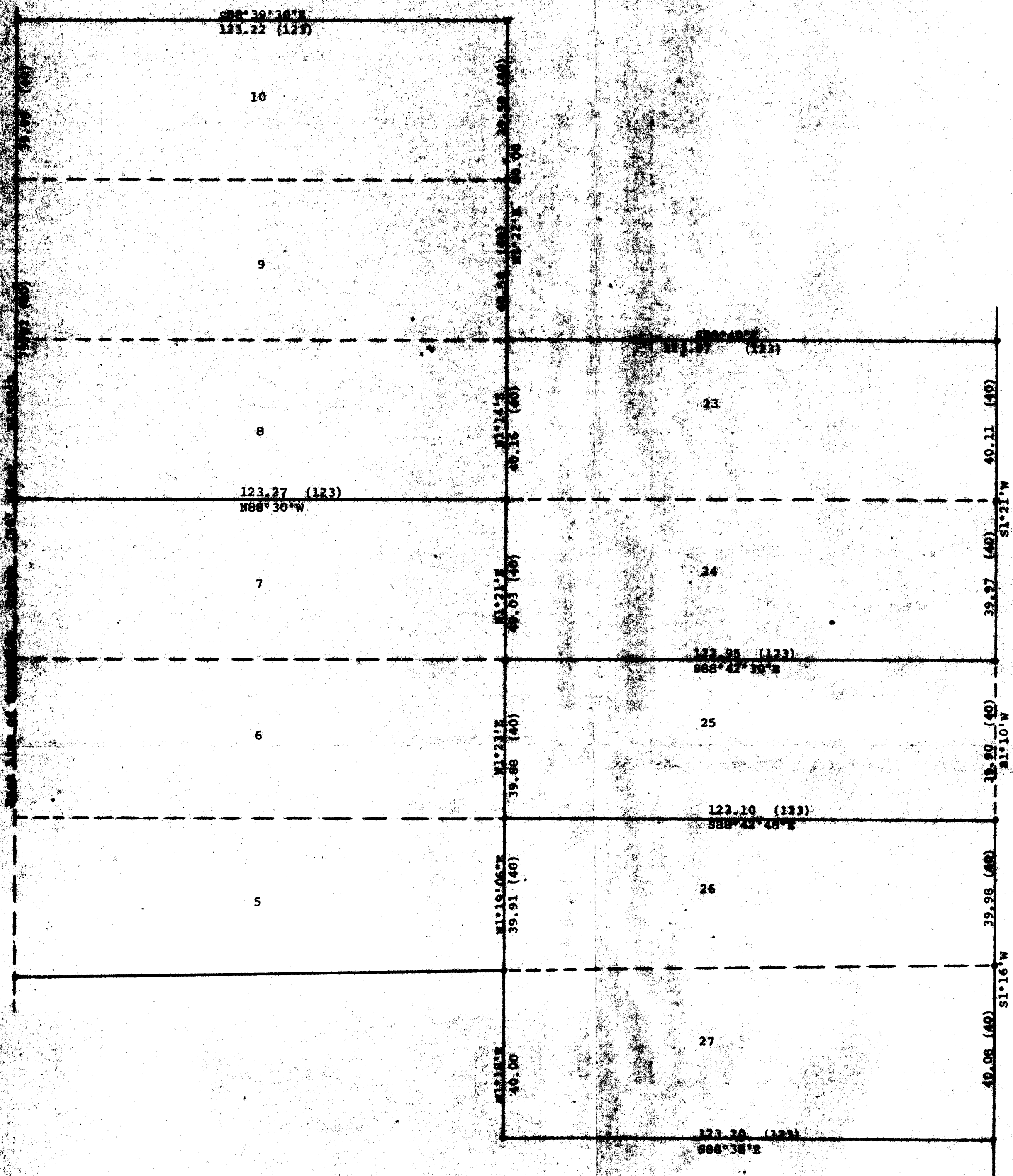
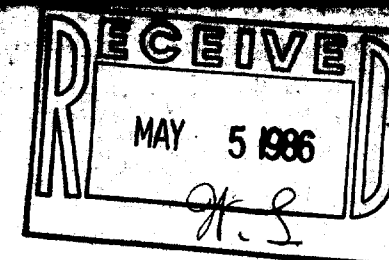

Scale - 1" = 20'  
 • = 1/4" Square Red Found  
 Bearings referenced to the  
 east line of Sunnyside  
 Drive which has the  
 recorded bearing of  
 N1°20'E  
 Survey ordered by:  
 Art Reeves  
 R. 1, Box 513  
 Fontana, WI 53125  
 (0.00) = recorded distance  
 (15' Building set back  
 line from streets)

STATE OF WISCONSIN)  
 COUNTY OF WAUKESHA)

I, George T. Dunham, Surveyor, certify that I have surveyed the property described as follows:  
 Lots 5, 6, and 10, Lots 23 and 24, and Lots 26 and 27 all in Block 3 of Maple Hills "A" Subdivision, located in Section 18, T 1N, R 17 E, Walworth County, Wisconsin,  
 and that the map shown above is a true representation thereof and shows the size and location of the property, its exterior boundaries, the location of all visible structures and dimensions of all buildings thereon, boundary fences, apparent easements, roadways and visible encroachments, if any, and that I have surveyed the property herein described according to the official records, to the best of my knowledge and belief.  
 January 23, 1986

*George T. Dunham*  
 George T. Dunham, Surveyor

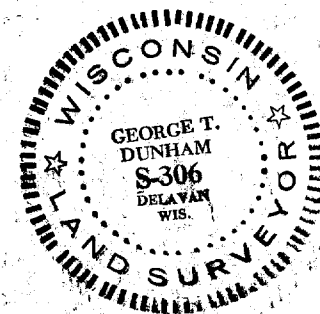

117-672-D