

# KOLB LAND CONSULTING, INC.

LAND SURVEYING • SUBDIVIDING • LAND PLANNING

LAKE GENEVA, WISCONSIN 53147



SCALE - 1"=30'

## LEGEND

- - IRON PIPE FOUND
- ( ) - RECORDED AS
- o - IRON PIPE SET

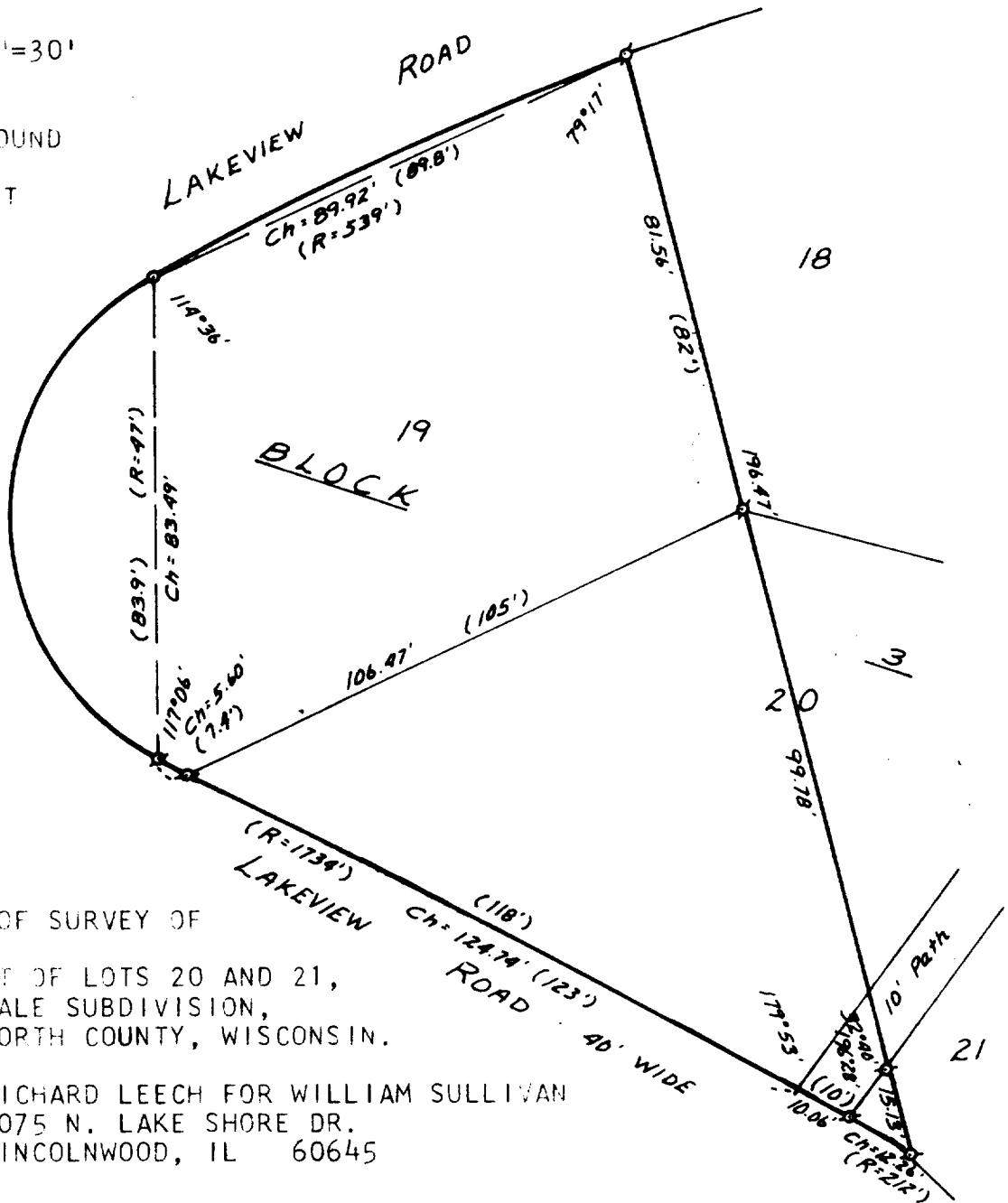

## PLAT OF SURVEY OF

LOT 19 AND PART OF LOTS 20 AND 21,  
BLOCK 3, WOODDALE SUBDIVISION,  
T1N, R17E, WALWORTH COUNTY, WISCONSIN.

ORDERED BY: RICHARD LEECH FOR WILLIAM SULLIVAN  
5075 N. LAKE SHORE DR.  
LINCOLNWOOD, IL 60645

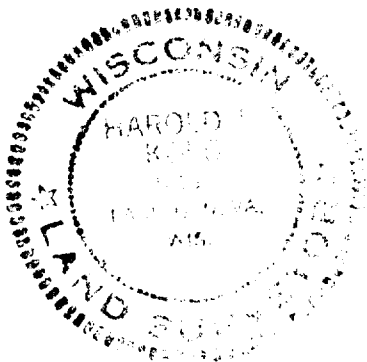

I, HAROLD H. KOLB, DO HEREBY CERTIFY  
THAT I HAVE SURVEYED THE PROPERTY  
HEREON DESCRIBED ACCORDING TO THE  
OFFICIAL RECORDS, AND THAT THE PLAT  
HEREON IS A CORRECT REPRESENTATION  
OF THE LOT LINES TO THE BEST OF MY  
KNOWLEDGE AND BELIEF.

*Harold H. Kolb*

HAROLD H. KOLB  
WISCONSIN REGISTERED LAND SURVEYOR, S- 187  
DATE OCTOBER 12, 1983

117-671-K