

DUNHAM SURVEYING, S. C.
SURVEYING & SUBDIVIDING
DELAVER, WISCONSIN 53115

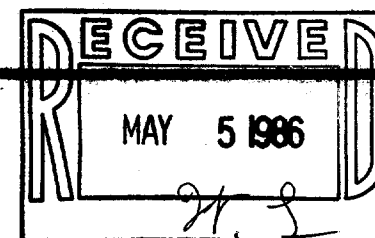

SUNNYSIDE

DRIVE

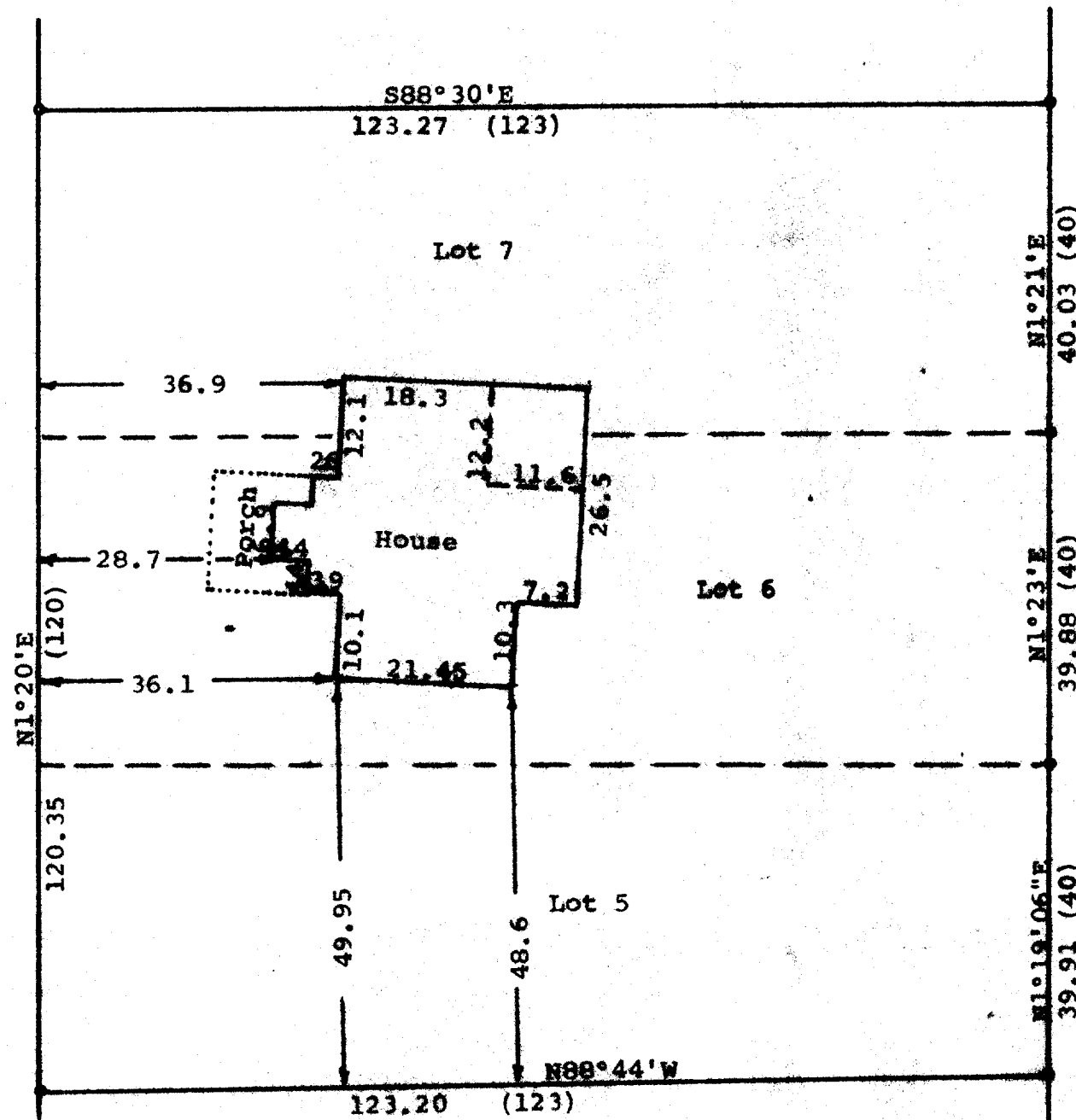

Scale - 1" = 20'
• = 1/4" Square Iron Rod Found
Bearings referenced to the east line of
Sunnyside Drive which has the recorded
bearing of N1°20'E
15' Building Set back line from street
Survey ordered by:
Art Reeves
R. 1, Box 513
Fontana, WI 53125
(0.00) = Recorded Distance

STATE OF WISCONSIN)
COUNTY OF WALWORTH)

I, George T. Dunham, Surveyor, certify that I have surveyed
the property described as follows:

Lots 5, 6, and 7 in Block 3 of Maple Hills "A" Subdivision
located in Section 18, T 1 N, R 17 E, Walworth County, Wisconsin,
and that the map shown above is a true representation thereof and shows
the size and location of the property, its exterior boundaries, the
location of all visible structures and dimensions of all principal buildings
thereon, boundary fences, apparent easements, roadways and visible encroach-
ments, if any, and that I have surveyed the property hereon described according
to the official records, to the best of my knowledge and belief.
January 23, 1986

George T. Dunham
George T. Dunham, Surveyor

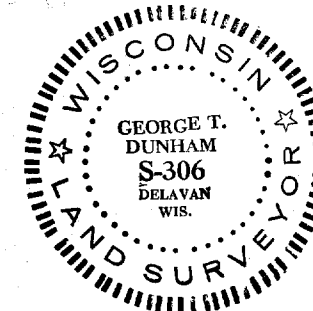

117-671-D