

WALWORTH COUNTY
SURVEYING & MAPPING
LAKE GENEVA, WISCONSIN

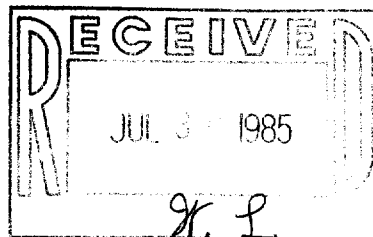

GENEVA

LAKE

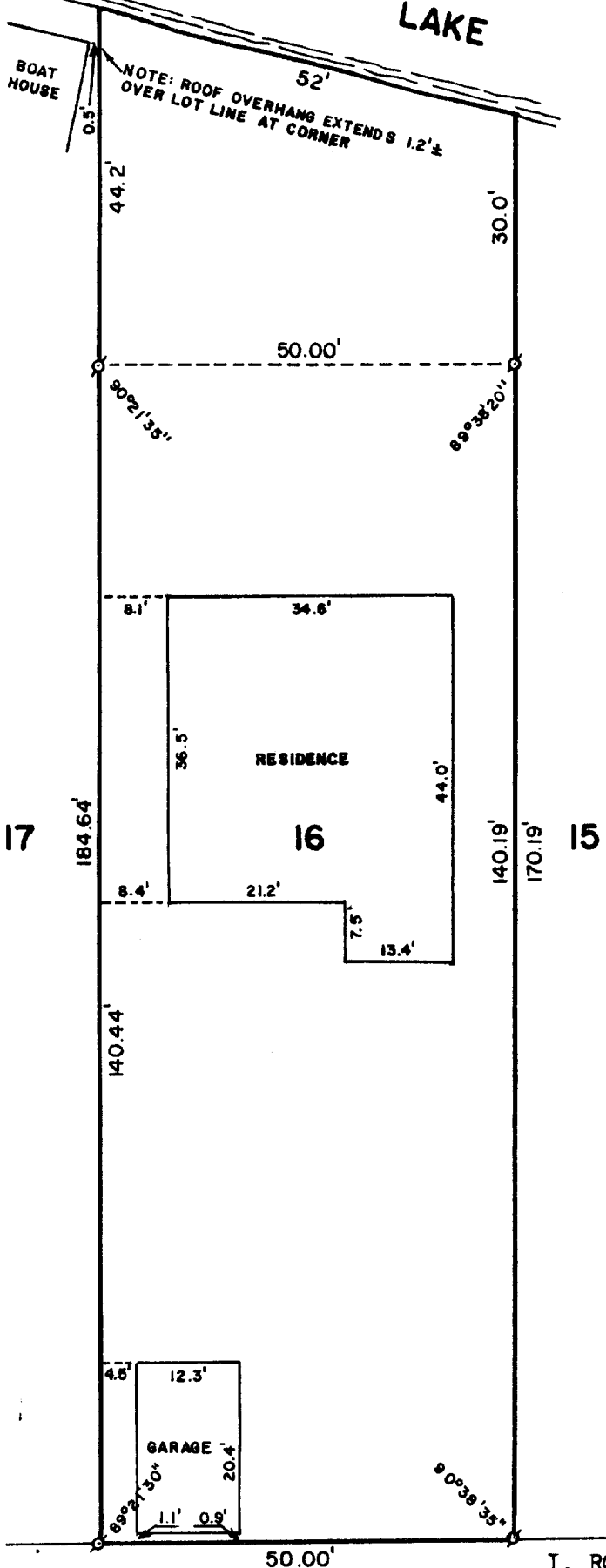

PLAT OF SURVEY OF

LOT 16 OF LAKE GENEVA HIGHLANDS,
LOCATED IN SECTION 8, T 1 N, R 17 E,
WALWORTH COUNTY, WISCONSIN.

ORDERED BY: SONTAG REALTY
LAKE GENEVA, WISCONSIN

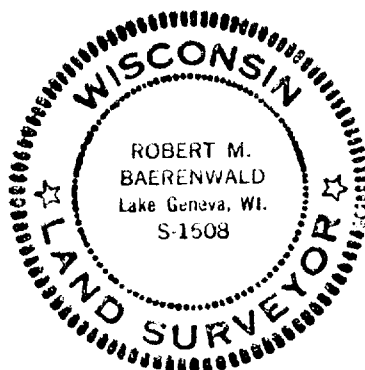

SCALE: 1"=20'

δ - IRON PIPE FOUND

LAKEVIEW

ROAD

I, ROBERT M. BAERENWALD, DO HEREBY CERTIFY THAT I
HAVE SURVEYED THE PROPERTY HEREON DESCRIBED ACCORDING
TO THE OFFICIAL RECORDS AND THAT THE PLAT HEREON IS A
CORRECT REPRESENTATION OF THE PROPERTY LINES TO THE
BEST OF MY KNOWLEDGE AND BELIEF.

Robert M. Baerenwald
ROBERT M. BAERENWALD
WISCONSIN REGISTERED LAND SURVEYOR, S-1508

May 27, 1984
DATE

JOB NO. 0061

117-671-B