

DUNHAM SURVEYING, S. C.  
SURVEYING & SUBDIVIDING  
DELAYAN, WISCONSIN 53115

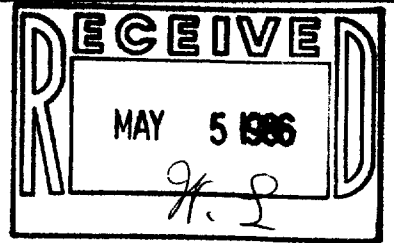

N



Scale - 1" = 30'  
 • = Concrete Monument Found  
 / = 3/4" Iron Pipe Found  
 \ = 1" Iron Pipe Found  
 o = 1 1/4" X 24" Iron Pipe Set  
 (0.00) = recorded distance  
 Bearings referenced to the recorded bearing of  
 N3°W along the easterly line of Lot 26  
 Survey ordered by: Richard Cain  
 Attorney at Law  
 Fontana, WI 53125  
 - - - - - = Fence Line

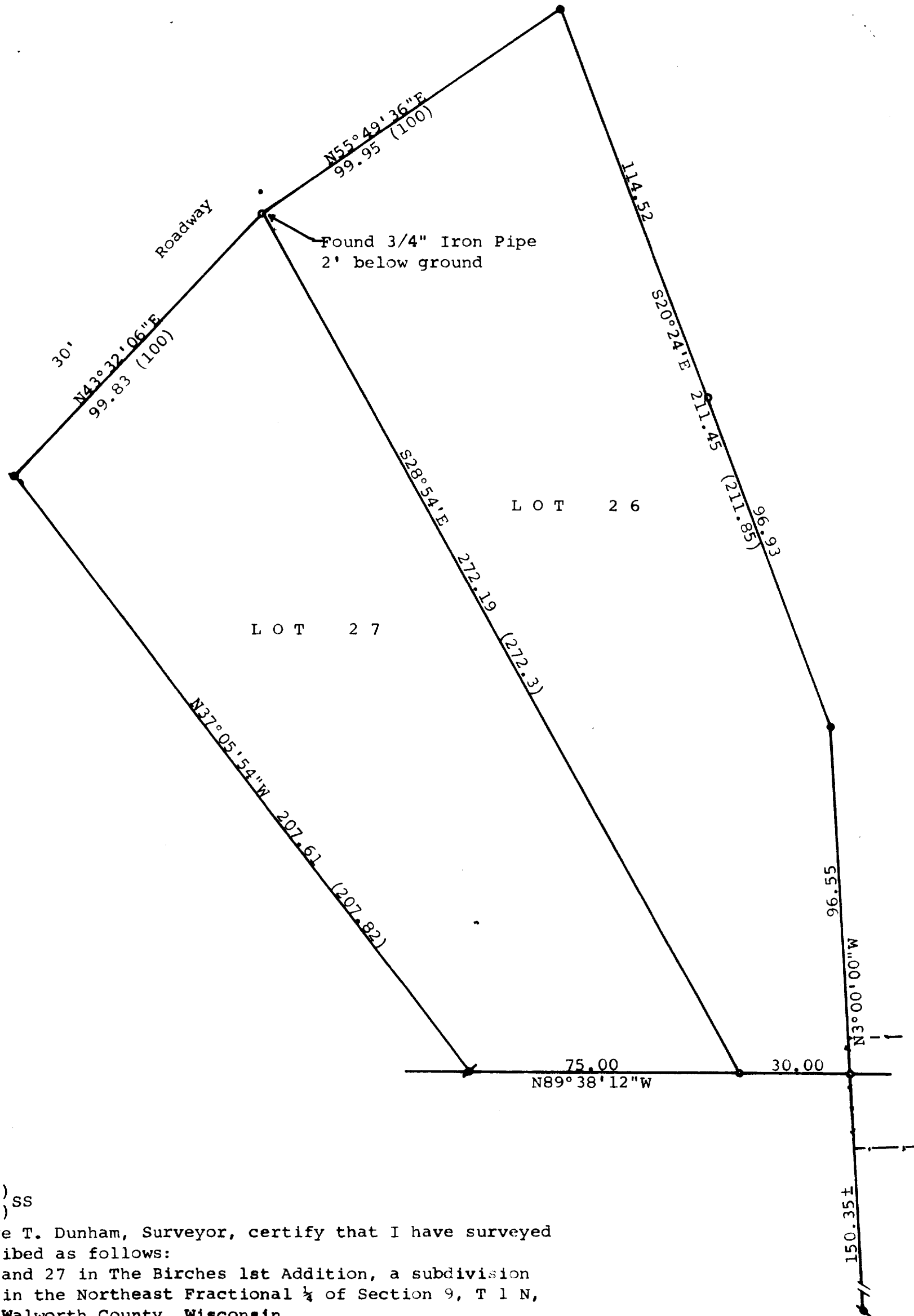

STATE OF WISCONSIN) SS  
 COUNTY OF WALWORTH)

I, George T. Dunham, Surveyor, certify that I have surveyed  
 the property described as follows:

Lots 26 and 27 in The Birches 1st Addition, a subdivision  
 located in the Northeast Fractional 1/4 of Section 9, T 1 N,  
 R 17 E, Walworth County, Wisconsin,  
 and that the map shown above is a true representation thereof and shows  
 the size and location of the property, its exterior boundaries, the  
 location of all visible structures and dimensions of all principal  
 buildings thereon, boundary fences, apparent easements, roadways and  
 visible encroachments, if any, and that I have surveyed the property  
 hereon described according to the official records to the best of my  
 knowledge and belief.  
 October 28, 1985

*George T. Dunham*  
 George T. Dunham, Surveyor

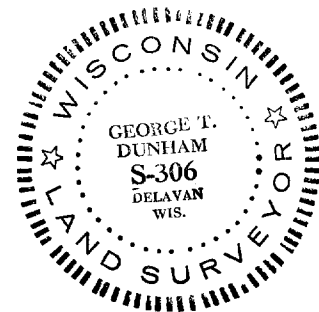

117-670-D