

DUNHAM SURVEYING, S.C.  
SURVEYING & SUBDIVIDING  
DELAVAN, WISCONSIN 53115

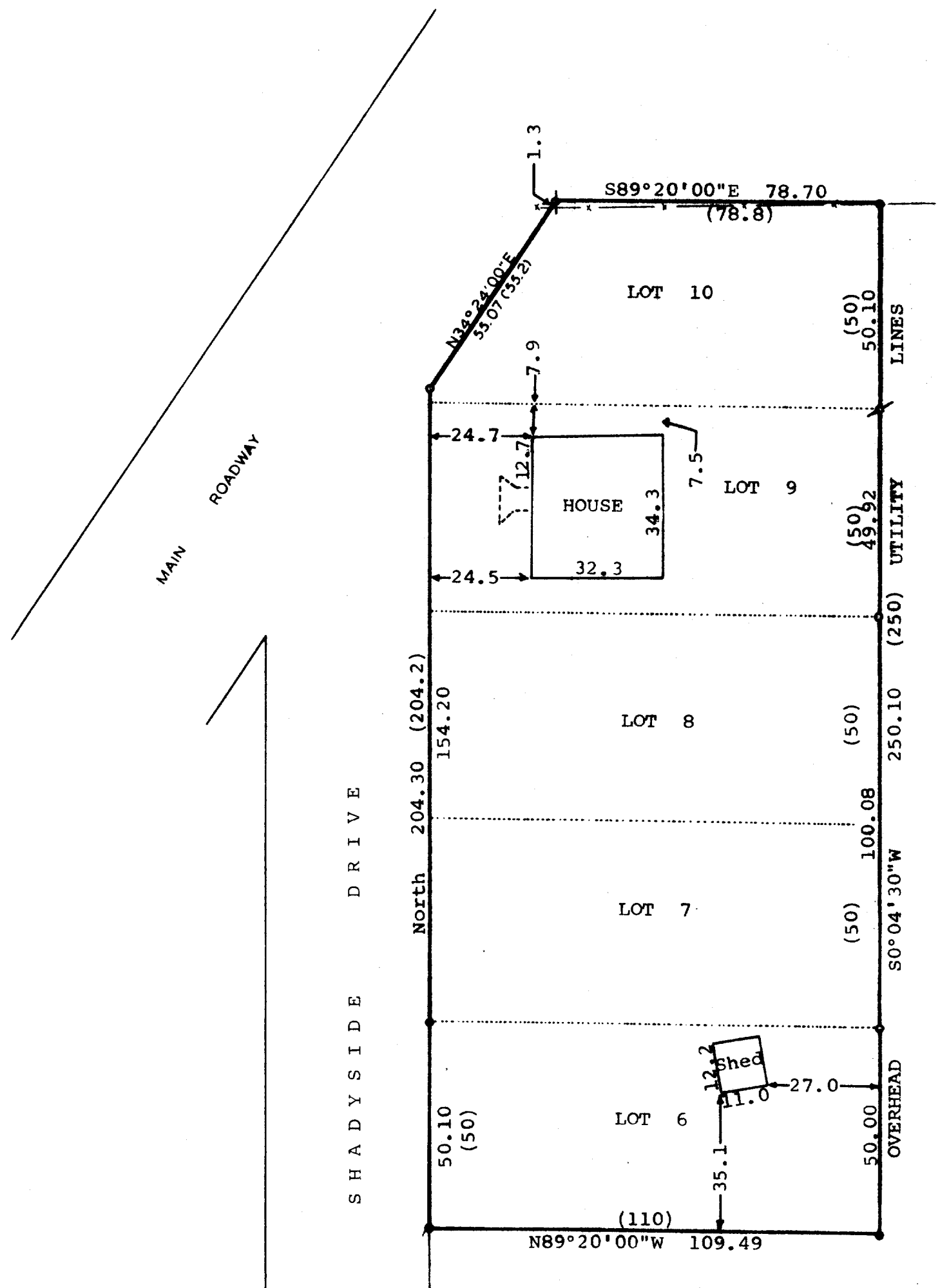

Scale - 1" = 30'  
 ▲ = 1/2" Iron Pipe Found  
 ● = 3/4" Iron Pipe Found  
 ○ = 1" Iron Pipe Found  
 --- = Fence Line  
 (0.00) = Recorded Dimension

Bearings referenced to the Easterly edge of Shadyside Drive. Assumed bearing is North.

Owner: Charles Geds  
 c/o Richard P. Brugger  
 Attorney at Law  
 Lake Geneva, WI 53147

STATE OF WISCONSIN)  
 COUNTY OF WALWORTH) SS

I, George T. Dunham, Surveyor, certify that I have surveyed the property described as follows:

Lots 6-10, inclusive of Block 7, Sunset Hills a subdivision located in the Northwest 1/4 of Section 4, T 1 N, R 17 E, Walworth County, Wisconsin, and that the above map is a true representation thereof and shows the size and location of the property, its exterior boundaries, the location of all visible structures and dimensions of all principal buildings thereon, boundary fences, apparent easements, roadways and visible encroachments, if any, and that I have surveyed the property hereon described according to the official records, to the best of my knowledge and belief.

January 4, 1984

*George T. Dunham*  
 George T. Dunham, Surveyor

