

WALWORTH COUNTY  
SURVEYING & MAPPING  
LAKE GENEVA, WISCONSIN

PLAT OF SURVEY OF

LOT 2 OF CERTIFIED SURVEY MAP NO.  
657, LOCATED IN THE NORTHWEST 1/4  
OF SECTION 14, T 1 N, R 17 E,  
WALWORTH COUNTY, WISCONSIN.

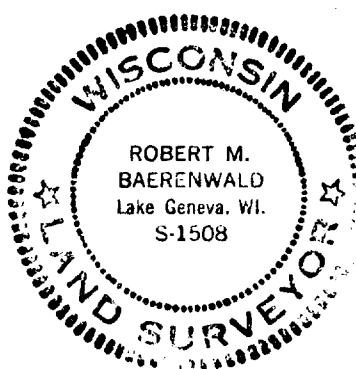
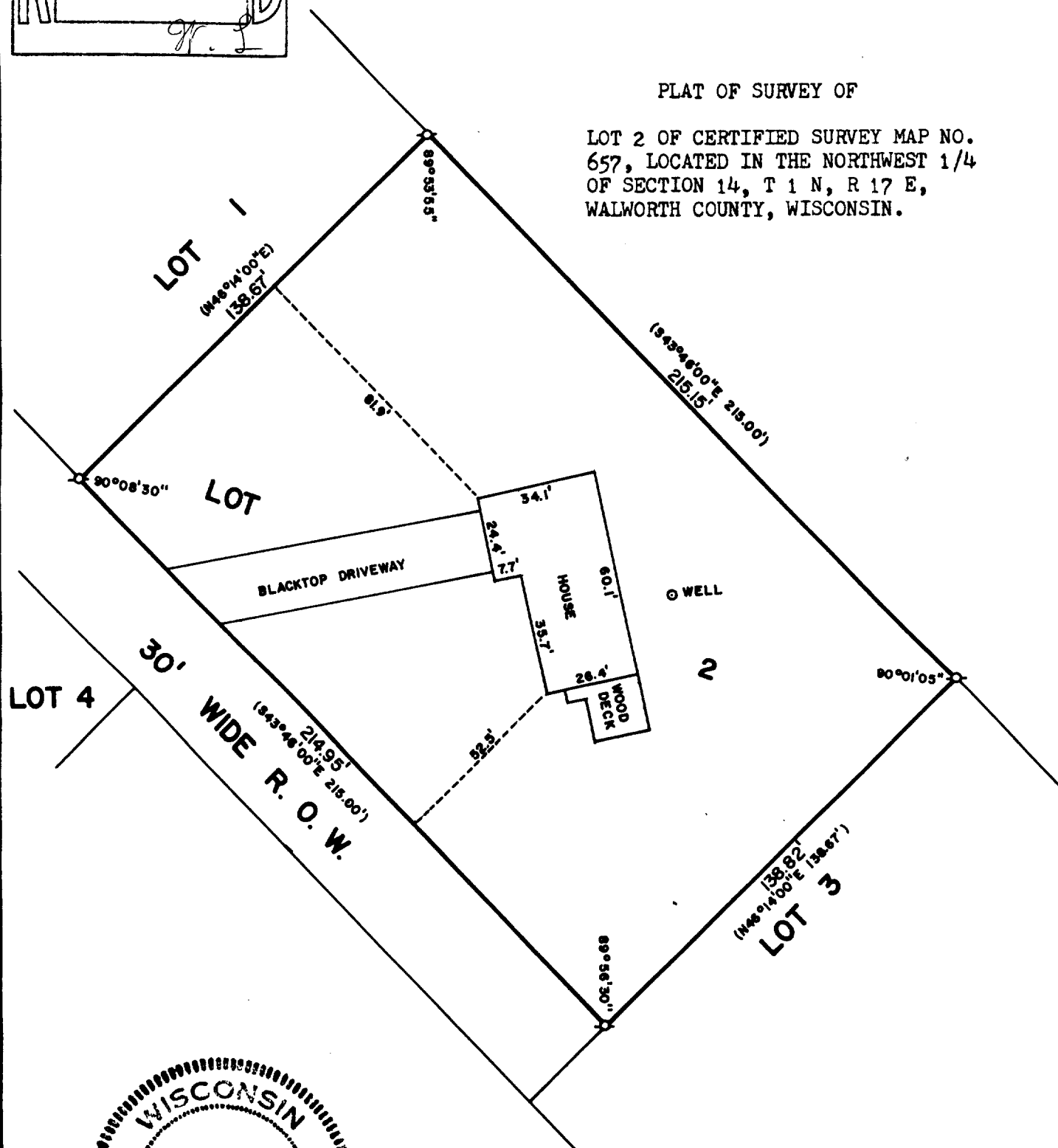

ORDERED BY: KENOSHA SAVINGS & LOAN  
410 BROAD STREET  
LAKE GENEVA, WISCONSIN 53147



SCALE: 1"=40'

σ-IRON PIPE FOUND  
( )-RECORDED AS

I, ROBERT M. BAERENWALD, DO HEREBY CERTIFY THAT I  
HAVE SURVEYED THE PROPERTY HEREON DESCRIBED ACCORDING  
TO THE OFFICIAL RECORDS AND THAT THE PLAT HEREON IS A  
CORRECT REPRESENTATION OF THE PROPERTY LINES TO THE  
BEST OF MY KNOWLEDGE AND BELIEF.

Robert M. Baerenwald  
ROBERT M. BAERENWALD  
WISCONSIN REGISTERED LAND SURVEYOR, S-1508

Nov. 13, 1984  
DATE JOB NO. 0150

117-668-B