

DUNHAM SURVEYING, S.C.  
SURVEYING & SUBDIVIDING  
DELAVER, WISCONSIN 53115

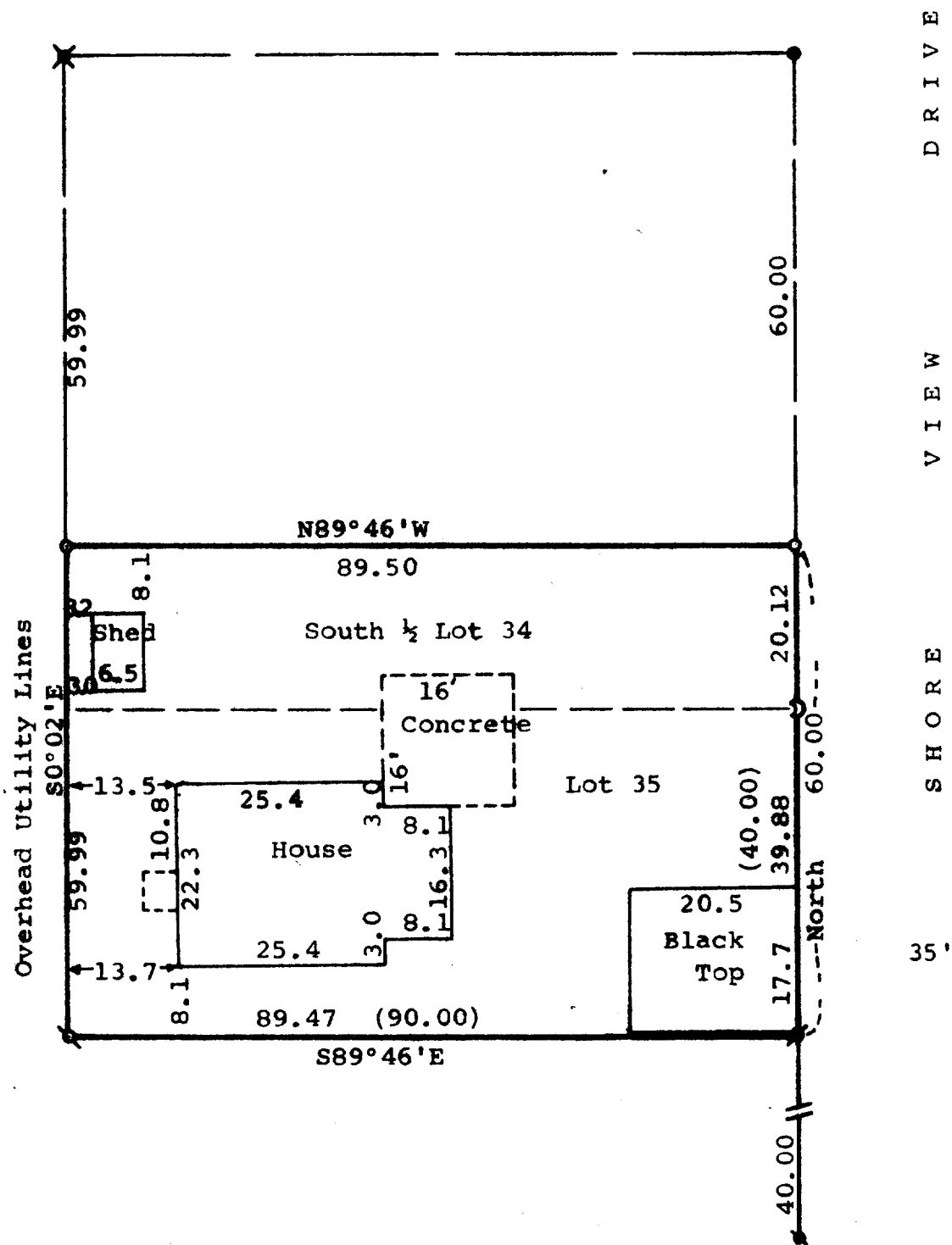

Scale - 1" = 20'

D = Posey Pin Found

Q = 3/4" Dia. Iron Pipe Found

X = 1/2" Dia. Iron Pipe Found

• = 3/4" Dia. Iron Rod Found

⊗ = 1/2"x24" Iron Pipe Set

○ = 3/4"x24" Iron Pipe Set

(0.00) = Recorded Distance

Owner: Dorothy E. Berkery  
c/o Keefe Real Estate, Inc.  
Better Homes and Gardens  
302 E. Walworth Ave.  
Delaver, Wisconsin 53115

Bearings are referenced to the West line of Shore View Drive, assumed bearing of North-South.

STATE OF WISCONSIN)  
COUNTY OF WALWORTH) ss

I, George T. Dunham, Surveyor, certify that I have surveyed the property described as follows,

Lot 35 and the South 1/2 of Lot 34, Block C, of Cisco Beach, a subdivision located in Section 5, T1N, R17E, Walworth County, Wisconsin,

and that the plat shown above is a true representation thereof and shows the size and location of the property, its exterior boundaries, the location of all visible structures and dimensions of all principal buildings thereon, boundary fences, apparent easements, roadways and visible encroachments, if any, and that I have surveyed the property hereon described according to the official records, to the best of my knowledge and belief.

May 31, 1984.

*George T. Dunham*  
George T. Dunham, Surveyor

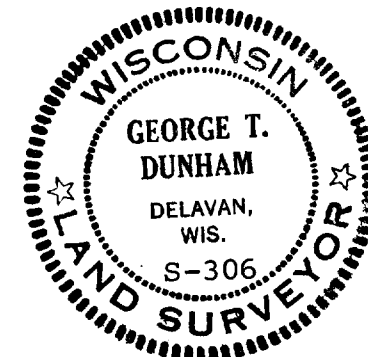

117-667-D