

KOLB LAND CONSULTING, INC.  
 LAND SURVEYING · SUBDIVIDING · LAND PLANNING

LAKE GENEVA, WISCONSIN 53147

WHITEWATER, WISCONSIN 53190

STATE TRUNK HIGHWAY "50"

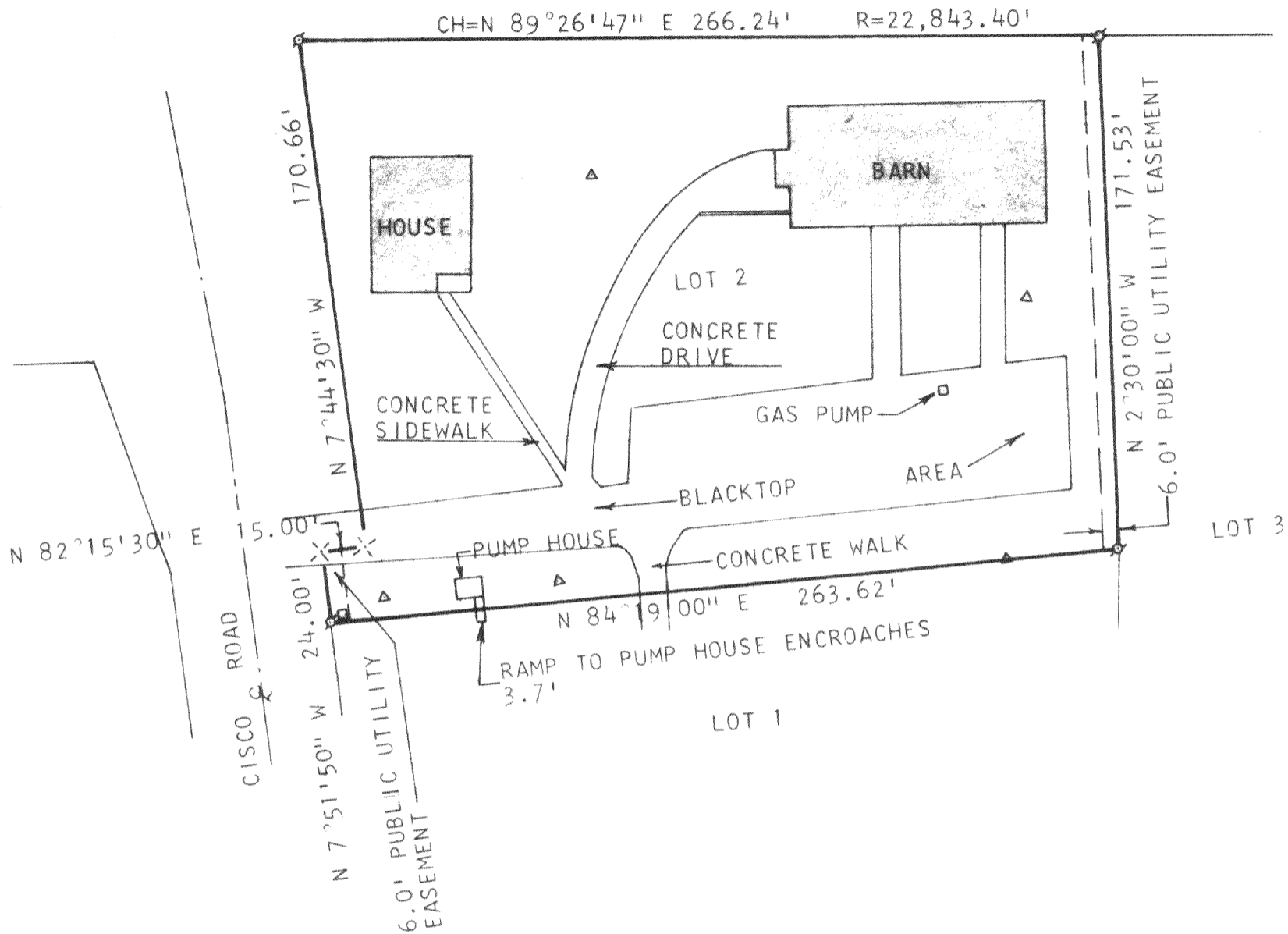

PLAT OF SURVEY OF

LOT 2 OF ARA GLEN ESTATES, TOWN 1 NORTH,  
 RANGE 17 EAST, WALWORTH COUNTY, WISCONSIN.

ORDERED BY: BRADEN & OLSEN  
 716 WISCONSIN ST.  
 LAKE GENEVA, WI 53147

NOTE: BEARINGS ARE AS SHOWN ON THE SUBDIVISION  
 PLAT OF ARA GLEN ESTATES.



SCALE - 1"=50'

LEGEND

- ⊙ - IRON PIPE FOUND
- ✕ - RAILROAD SPIKE FOUND
- - TELEPHONE PED.
- △ - MANHOLE

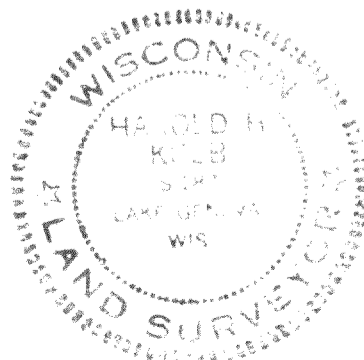

I, HAROLD H. KOLB, DO HEREBY CERTIFY  
 THAT I HAVE SURVEYED THE PROEPRTY  
 HEREON DESCRIBED ACCORDING TO THE  
 OFFICIAL RECORDS, AND THAT THE PLAT  
 HEREON IS A CORRECT REPRESENTATION  
 OF THE LOT LINES AND THE PRINCIPAL  
 LINES OF THE IMPROVEMENTS THEREON TO  
 THE BEST OF MY KNOWLEDGE AND BELIEF.

*Harold H. Kolb*

WISCONSIN REGISTERED LAND SURVEYOR, S-187  
 DATE AUGUST 11, 1983

117-666-K