

DUNHAM SURVEYING, S.C.  
SURVEYING & SUBDIVIDING  
DELAVER, WISCONSIN 53115

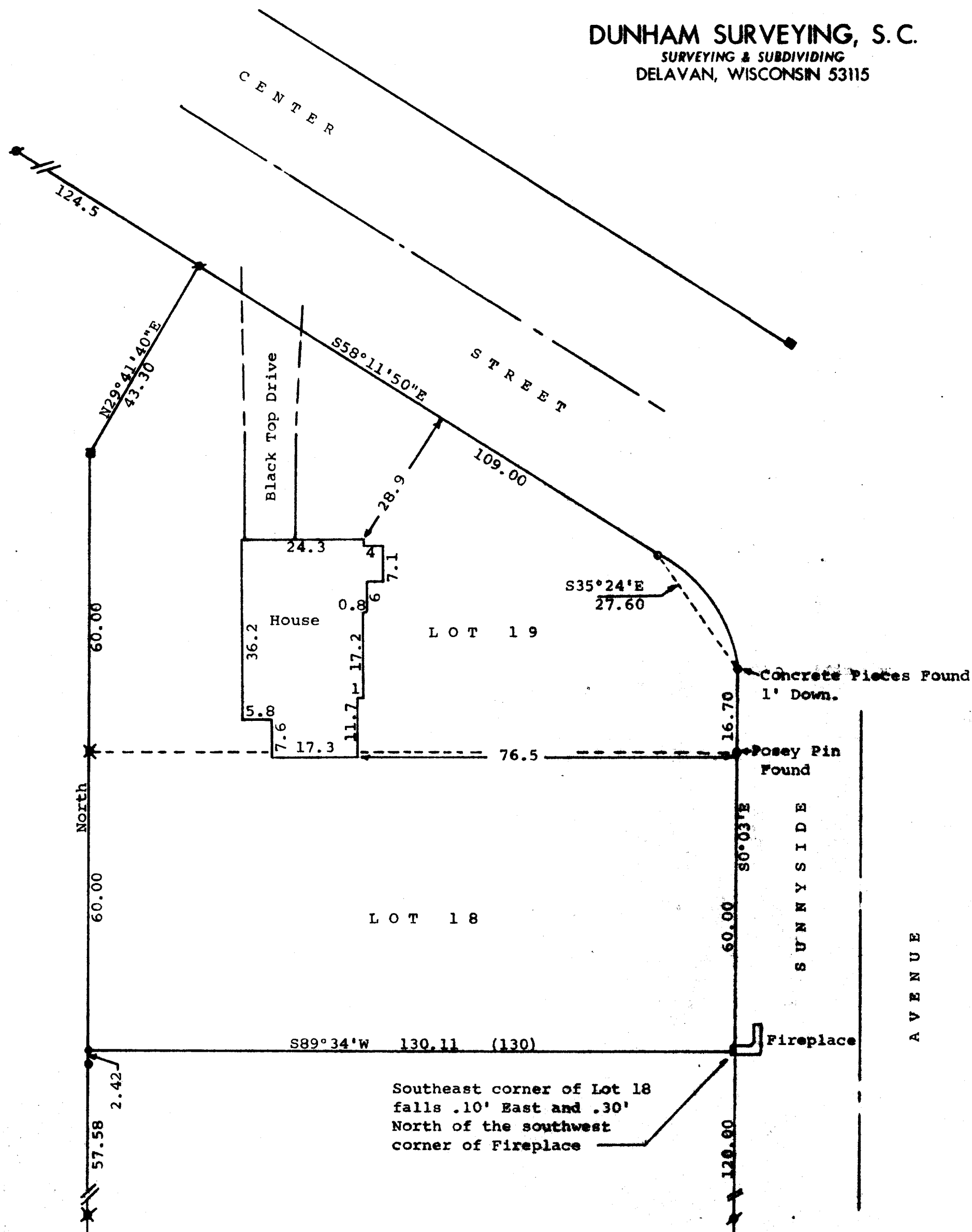

Scale - 1" = 20'

- = Concrete Monument Found
- = 1" Iron Pipe Found
- = 1 1/4" X 24" Iron Pipe Set
- = 1/2" Iron Rod Found
- = 3/4" Iron Rod Found
- ✕ = 1 1/4" Iron Pipe Found
- (0.00) = Recorded Distance

Bearings referenced to the assumed bearing of North along the west line of Lots 18 & 19

Owner: Marianne Lucchinetti  
c/o Coldwell Bankers  
Geneva Lakes Area Realtors  
838 Main Street  
Lake Geneva, Wisconsin 53147

STATE OF WISCONSIN) ss  
COUNTY OF WALWORTH)

I, George T. Dunham, Surveyor, certify that I have surveyed the property described as follows:  
Lots 18 and 19 in The Birches Second Addition, located in Section 10, T 1 N, R 17 E, Walworth County, Wisconsin, and that the map shown above is a true representation thereof and shows the size and location of the property, its exterior boundaries, the location of boundary fences, apparent easements, roadways and visible encroachments, if any, and that I have surveyed the property hereon described according to the official records, to the best of my knowledge and belief.  
April 20, 1984

*George T. Dunham*  
George T. Dunham, Surveyor

