

ABERNATHY and ASSOCIATES
LAND SURVEYING
ELKHORN, WISCONSIN
723-4260

NOTE: HOUSE NOT LOCATED AT
AGENTS REQUEST.

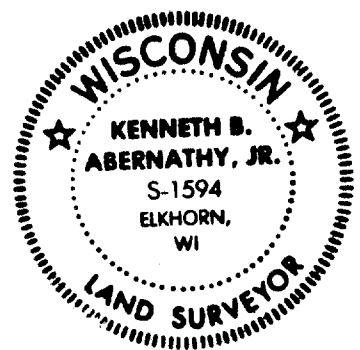
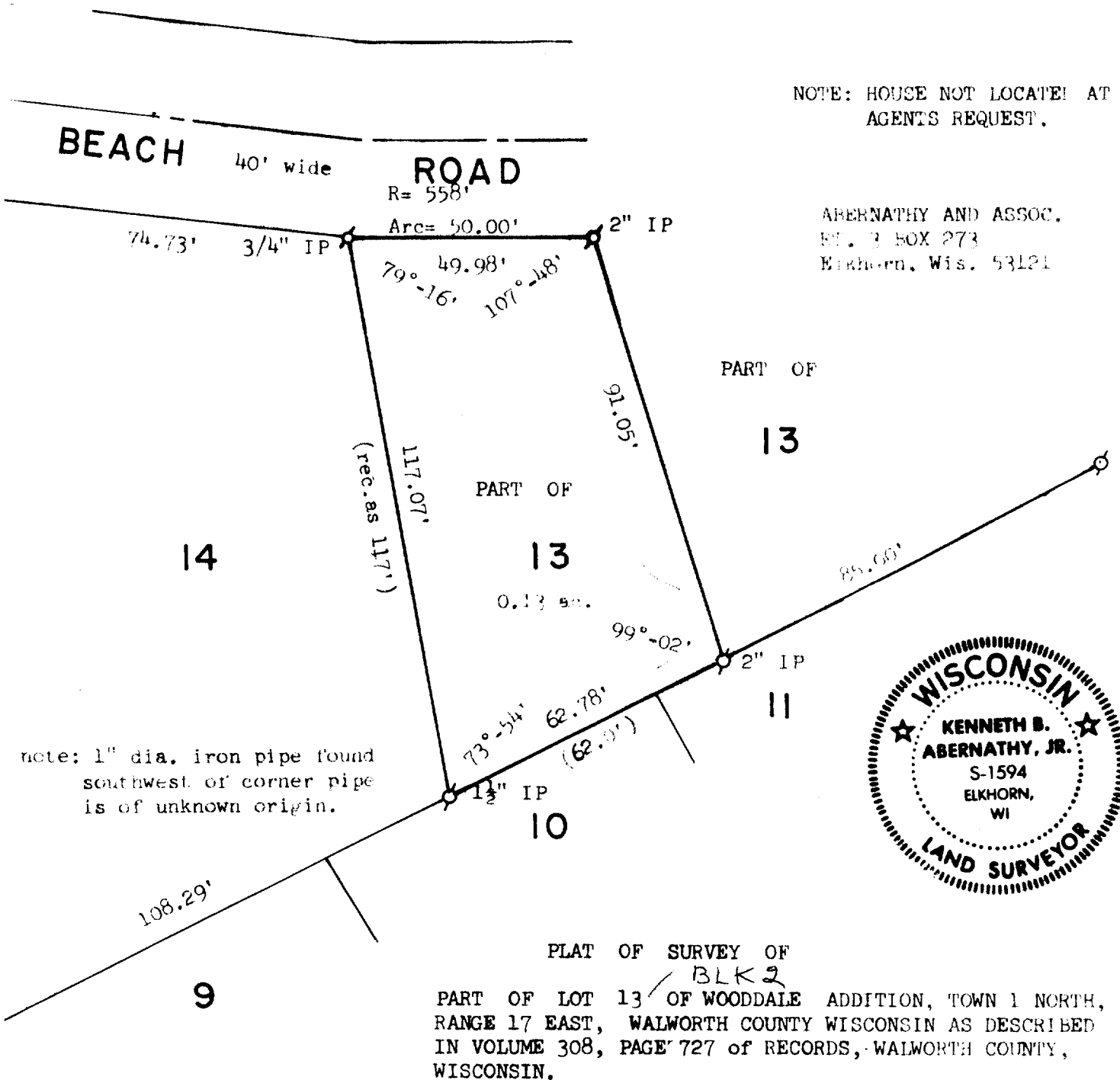

PLAT OF SURVEY OF
BLK 2
PART OF LOT 13 OF WOODDALE ADDITION, TOWN 1 NORTH,
RANGE 17 EAST, WALWORTH COUNTY WISCONSIN AS DESCRIBED
IN VOLUME 308, PAGE 727 OF RECORDS, WALWORTH COUNTY,
WISCONSIN.

OWNER: VIRGIL SMITH
ORDERED BY: LEO WALTER
RT. 5 Box 1089
Lake Geneva, Wis. 53147



SCALE 1" = 30'

LEGEND
Ø - Iron Pipe Found
() - Recorded As Dimension

I, Kenneth B. Abernathy Jr, do hereby certify that I have
surveyed the property hereon described according to the
official records and that the plat hereon is a correct
representation of the property lines to the best of my
professional knowledge and belief.

Kenneth B. Abernathy Jr.
Kenneth B. Abernathy Jr. RLS-# S-1594
Dated this 16 day of October, 1984

JOB NO. 1984.1002

IW ~~117-660-A~~ - 00026

117-660-A