

DUNHAM SURVEYING, S.C.
SURVEYING & SUBDIVIDING
DELAVER, WISCONSIN 53115

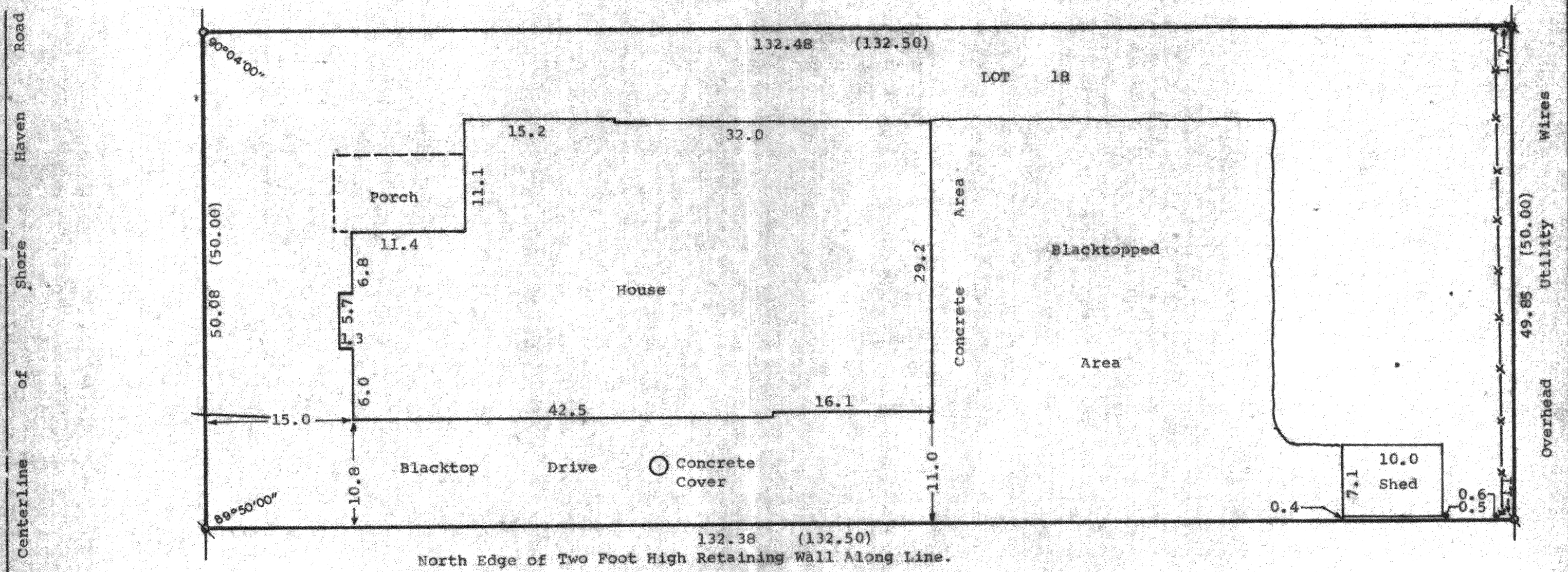

STATE OF WISCONSIN)^{ss}
COUNTY OF WALWORTH)

I, Richard C. Schulz, Surveyor, certify that I have surveyed the property described as follows,

Lot 18, Shore Haven, a subdivision located in Section 18, T1N, R17E, Walworth County, Wisconsin, and that the above map is a true representation thereof and shows the size and location of the property, its exterior boundaries, the location of all visible structures, and dimensions of all principal buildings thereon, boundary fences, apparent easements, roadways and visible encroachments, if any.

This survey is made for the use of the present owners of the property, and also those who purchase, mortgage, or guarantee the title thereto within one (1) year from date hereof.
April 8, 1982.

Richard C. Schulz
Richard C. Schulz, Surveyor

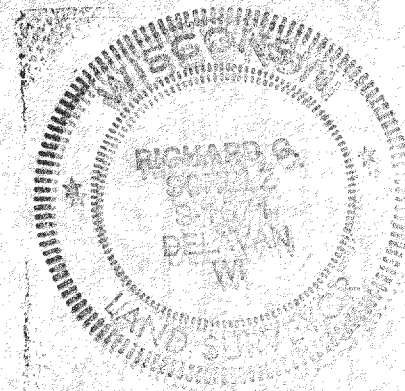

Scale - 1" = 10'
 □ = Iron Pipe Found
 ○ = Iron Pipe Set
 x—x—x = Fence
 (0.00) = Recorded As

Owner: Vincent Falcone
Shore Haven Road
Walworth, Wisconsin
53184