

WALWORTH COUNTY
SURVEYING & MAPPING
LAKE GENEVA, WISCONSIN

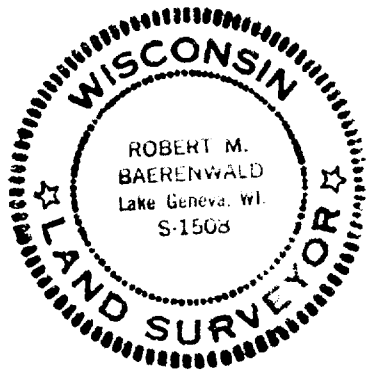
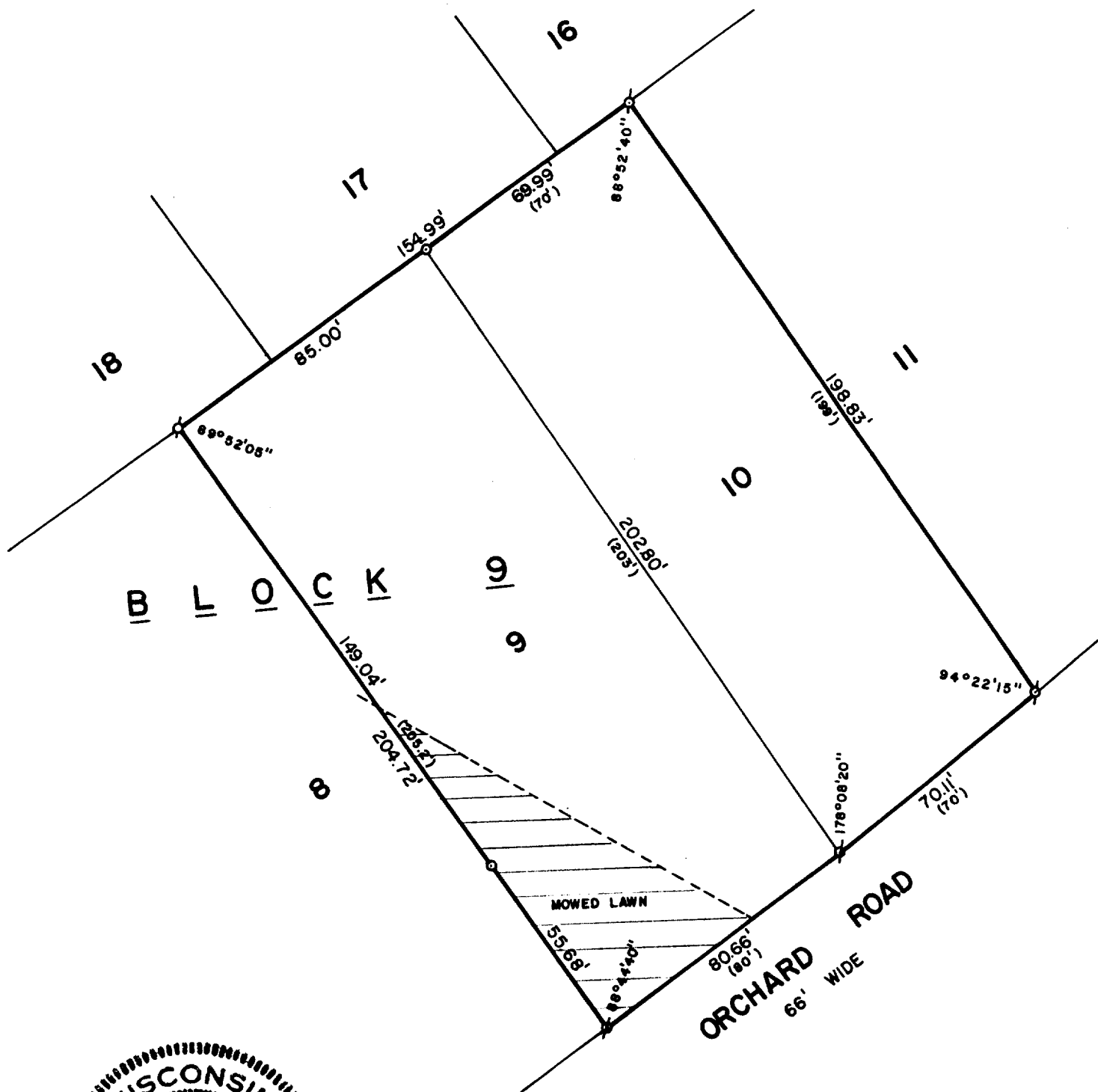

PLAT OF SURVEY OF

LOTS 9 AND 10, BLOCK 9, WOODDALE ADDITION,
T 1 N, R 17 E, WALWORTH COUNTY, WISCONSIN.

ORDERED BY: 1ST BANK SOUTHEAST
303 CENTER STREET
LAKE GENEVA, WISCONSIN 53147



SCALE: 1"=40'

- ⊘ - IRON PIPE FOUND
- ⊘ - IRON ROD FOUND
- - IRON PIPE PLACED
- () - RECORDED AS

I, ROBERT M. BAERENWALD, DO HEREBY CERTIFY THAT I
HAVE SURVEYED THE PROPERTY HEREON DESCRIBED ACCORDING
TO THE OFFICIAL RECORDS AND THAT THE PLAT HEREON IS A
CORRECT REPRESENTATION OF THE PROPERTY LINES TO THE
BEST OF MY KNOWLEDGE AND BELIEF.

Robert M. Baerenwald
ROBERT M. BAERENWALD
WISCONSIN REGISTERED LAND SURVEYOR, S-1508

DATE *July 1, 1984*

JOB NO. 0041