

KOLB LAND CONSULTING, INC.

LAND SURVEYING • SUBDIVIDING • LAND PLANNING

LAKE GENEVA, WISCONSIN 53147

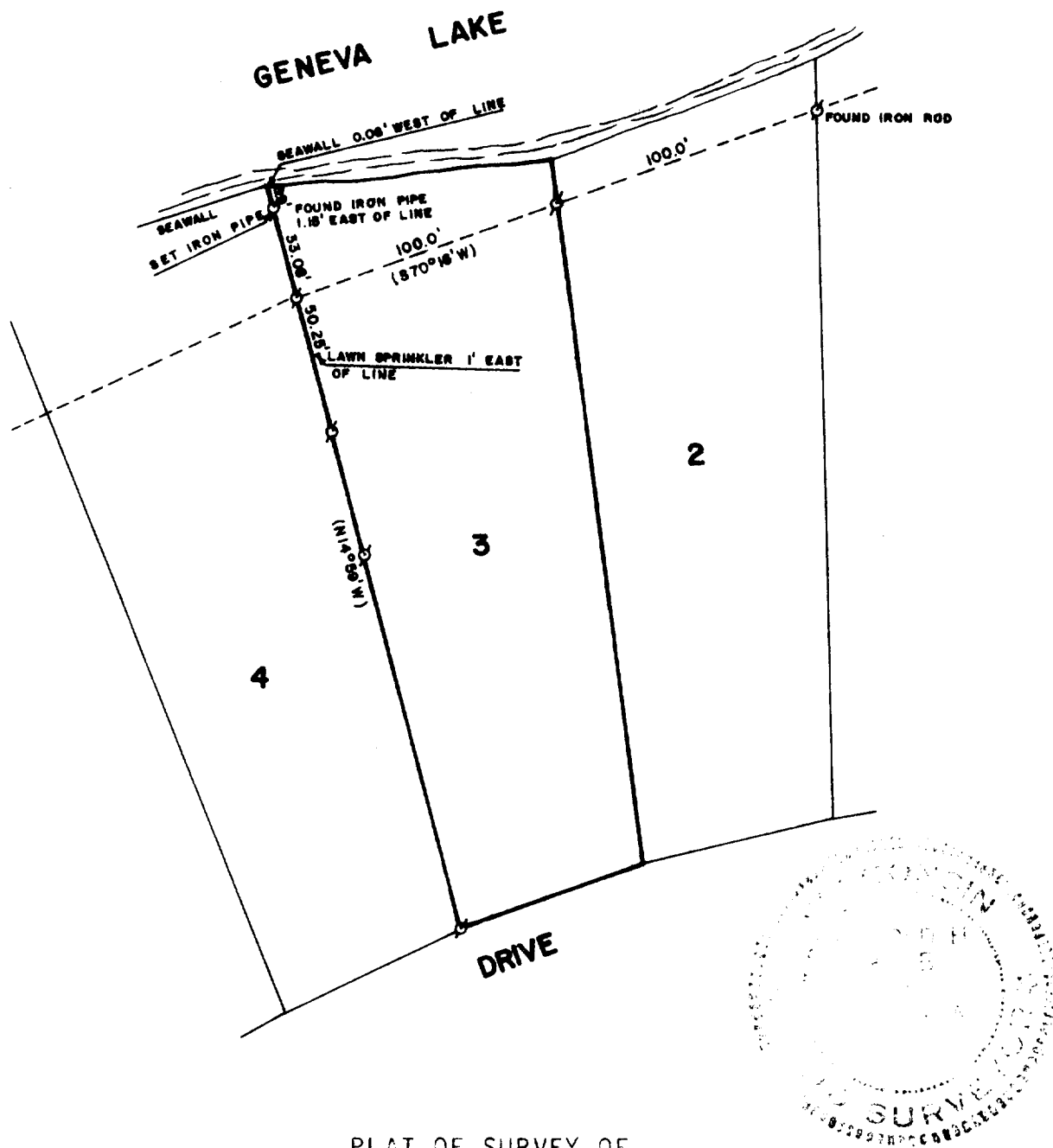

PLAT OF SURVEY OF

LOT 3, THE BIRCHES 1ST ADDITION, A SUBDIVISION
LOCATED IN T 1 N, R 17 E, WALWORTH COUNTY, WI.

ORDERED BY: MILES MATOUSEK
RT. 1, BOX 1288
LAKE GENEVA, WI 53147



SCALE: 1"=60'

⊗ - IRON PIPE FOUND OR
○ AS NOTED
() AS RECORDED

I, HAROLD H. KOLB, DO HEREBY CERTIFY
THAT I HAVE SURVEYED THE PROPERTY
HEREON DESCRIBED ACCORDING TO THE
OFFICIAL RECORDS, AND THAT THE PLAT
HEREON IS A CORRECT REPRESENTATION
OF THE LOT LINES TO THE BEST OF MY
KNOWLEDGE AND BELIEF.

Harold H. Kolb

WISCONSIN REGISTERED LAND SURVEYOR, S- 187
DATE Sept. 27, 1983

117-656-K✓