

DUNHAM SURVEYING, S.C.  
SURVEYING & SUBDIVIDING  
DELAVER, WISCONSIN 53115

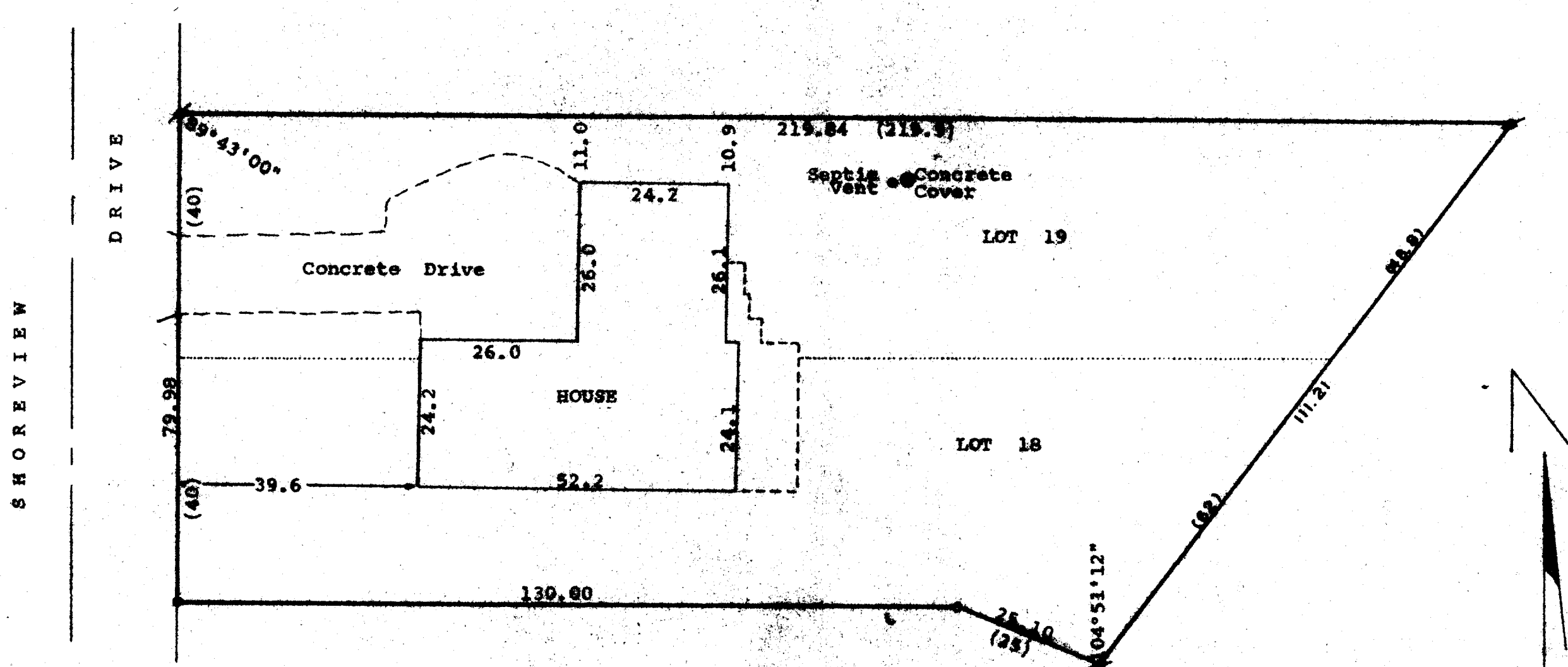

Scale - 1" = 20'  
 # = Iron Pipe Found  
 o = Iron Pipe Set  
 • = Iron Pipe Found  
 Bent and Reset  
 (0.00) = Recorded Distance  
 Survey made for: Chester Szyjewski

STATE OF WISCONSIN)  
COUNTY OF WALWORTH)SS

I, James M. Dunham, Surveyor, certify that I have surveyed the property described as follows,

Lot 18 and 19 in Block "F" of Cigar Beach, a subdivision located in Section 5, T 1 N, R 17 E, Walworth County, Wisconsin, and that the above map is a true representation thereof and shows the size and location of the property, its exterior boundaries, the location of all visible structures and dimensions of all principal buildings thereon, boundary fences, apparent easements, roadways and visible encroachments, if any.

This survey is made for the use of the present owners of the property, and also those who purchase, mortgage, or guarantee the title thereto within one (1) year from date hereof.  
October 22, 1981

*James M. Dunham*  
James M. Dunham, Surveyor

