

WALWORTH COUNTY  
SURVEYING & MAPPING  
LAKE GENEVA, WISCONSIN

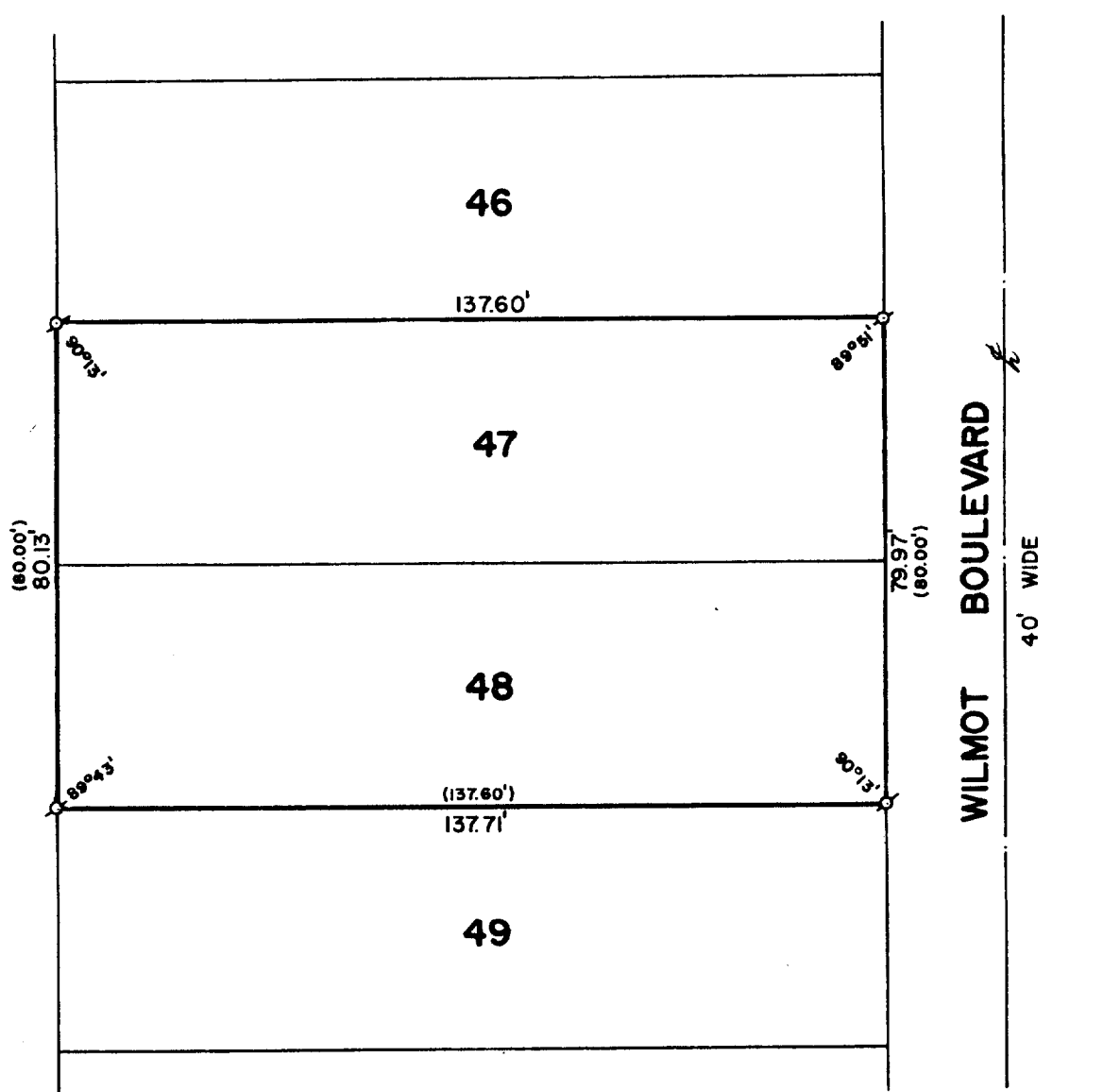

PLAT OF SURVEY OF

LOTS 47 AND 48 OF PARADISE VISTA SUBDIVISION,  
LOCATED IN SECTION 1, T 1 N, R 17 EAST, WALWORTH  
COUNTY, WISCONSIN.

ORDERED BY: STURGE TAGGART AGENCY  
736 MAIN STREET  
LAKE GENEVA, WISCONSIN 53147

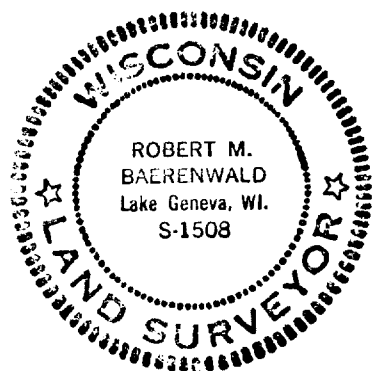

SCALE: 1"=30'

σ-IRON PIPE FOUND  
( )-RECORDED AS

I, ROBERT M. BAERENWALD, DO HEREBY CERTIFY THAT I  
HAVE SURVEYED THE PROPERTY HEREON DESCRIBED ACCORDING  
TO THE OFFICIAL RECORDS AND THAT THE PLAT HEREON IS A  
CORRECT REPRESENTATION OF THE PROPERTY LINES TO THE  
BEST OF MY KNOWLEDGE AND BELIEF.

Robert M. Baerenwald  
ROBERT M. BAERENWALD  
WISCONSIN REGISTERED LAND SURVEYOR, S-1508

April 4, 1984  
DATE

JOB NO. 0039

117-655-RB