

KOLB LAND CONSULTING, INC.  
LAND SURVEYING • SUBDIVIDING • LAND PLANNING

LAKE GENEVA, WISCONSIN 53147

WHITEWATER, WISCONSIN 53190

ORDERED BY: ANDY ALLEN  
101 BROAD STREET  
LAKE GENEVA, WISCONSIN  
53147

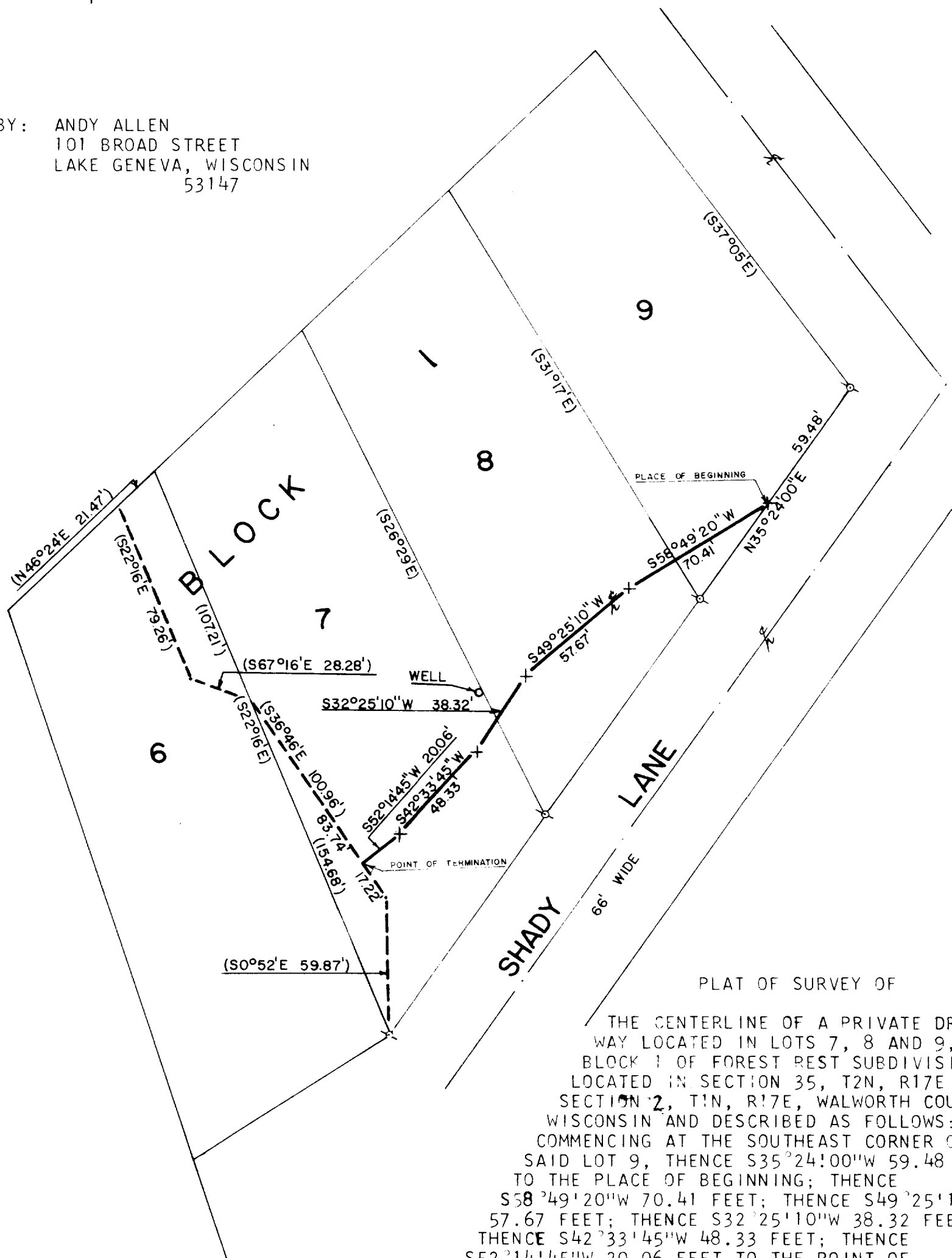

PLAT OF SURVEY OF

THE CENTERLINE OF A PRIVATE DRIVEWAY LOCATED IN LOTS 7, 8 AND 9, BLOCK 1 OF FOREST REST SUBDIVISION, LOCATED IN SECTION 35, T2N, R17E AND SECTION 2, T1N, R17E, WALWORTH COUNTY, WISCONSIN AND DESCRIBED AS FOLLOWS: COMMENCING AT THE SOUTHEAST CORNER OF SAID LOT 9, THENCE S35°24'00\"W 59.48 FEET TO THE PLACE OF BEGINNING; THENCE S58°49'20\"W 70.41 FEET; THENCE S49°25'10\"W 57.67 FEET; THENCE S32°25'10\"W 38.32 FEET; THENCE S42°33'45\"W 48.33 FEET; THENCE S52°14'45\"W 20.06 FEET TO THE POINT OF TERMINATION.

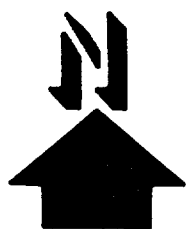

SCALE: 1\"=50'

∘ - IRON PIPE FOUND  
( ) - RECORDED AS  
x - PK NAIL OR 60 PENNY SPIKE

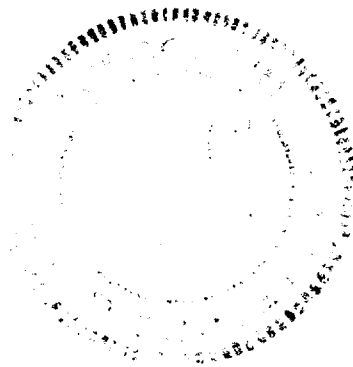

I, HAROLD H. KOLB, DO HEREBY CERTIFY THAT I HAVE SURVEYED THE PROPERTY HEREON DESCRIBED ACCORDING TO THE OFFICIAL RECORDS, AND THAT THE PLAT HEREON IS A CORRECT REPRESENTATION OF THE LOT LINES TO THE BEST OF MY KNOWLEDGE AND BELIEF.

*Harold H. Kolb*  
HAROLD H. KOLB  
WISCONSIN REGISTERED LAND SURVEYOR, S-187  
DATE May 8, 1981

117-655-K