

DUNHAM SURVEYING, S. C.  
SURVEYING & SUBDIVIDING  
DELAVAN, WISCONSIN 53115

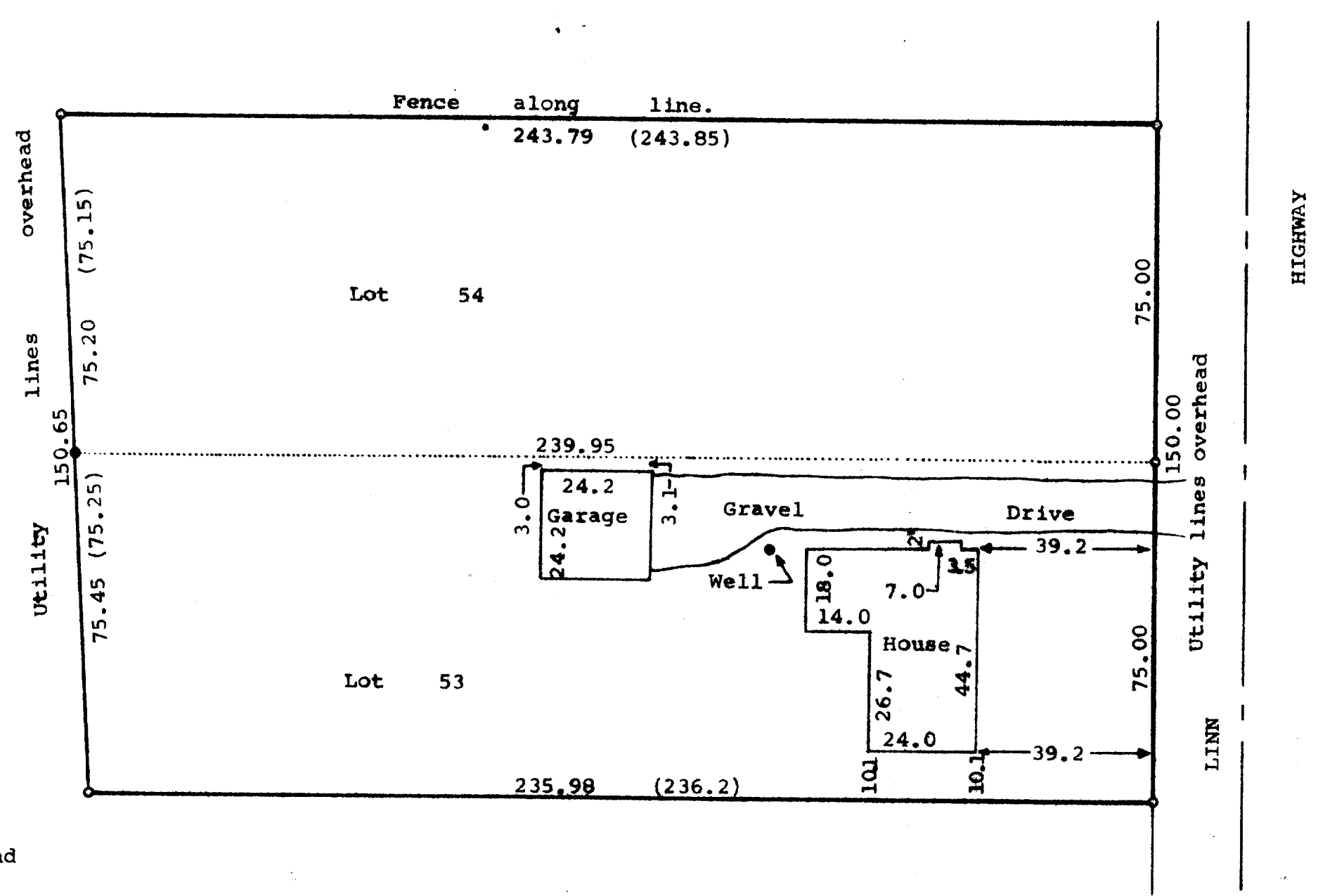

Scale - 1" = 30'  
○ = Iron Pipe Found  
● = Concrete Monument Found  
(0.00) = Recorded Distance  
Survey ordered by:  
The Rauland Agency, Inc.  
118 Kenosha St.  
Walworth, Wisconsin 53184



STATE OF WISCONSIN)  
COUNTY OF WALWORTH) ss

I, James M. Dunham, Surveyor, certify that I have surveyed the property described as follows,  
Lots 53 and 54, the Birches 1st Addition, located in Section 9, T1N, R17E, Walworth County, Wisconsin,  
and that the above map is a true representation thereof and shows the size and location of the property, its exterior boundaries, the location of all visible structures and dimensions of all principal buildings thereon, boundary fences, apparent easements, roadways and visible encroachments, if any.  
This survey is made for the use of the present owners of the property, and also those who purchase, mortgage, or guarantee the title thereto within one (1) year from date hereof.  
October 26, 1981.

*James M. Dunham*  
James M. Dunham, Surveyor

