

DUNHAM SURVEYING, S.C.
SURVEYING & SUBDIVIDING
DELAVAN, WISCONSIN 53115

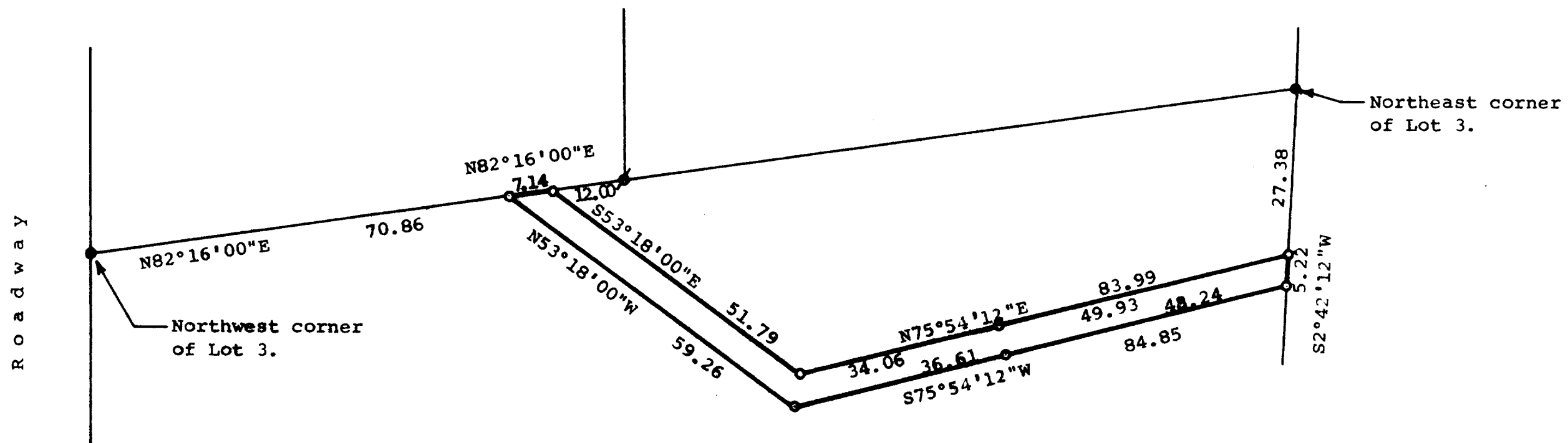

Scale - 1" = 20'
● = Concrete Monument
✕ = Iron Pipe Found
○ = Iron Pipe Set

STATE OF WISCONSIN) SS
COUNTY OF WALWORTH)

I, George T. Dunham, Surveyor, certify that I have surveyed the property described as follows,

A parcel of land located in Lot 3 Block 2, Wooddale Addition, T1N, R17E, Walworth County, Wisconsin, described as follows:

Commencing at the northwest corner of said Lot 3; thence N82°16'00"W, along the North line of said Lot 3, 70.86 feet to the place of beginning; thence continue N82°16'00"E, along said north line, 7.14 feet; thence S53°18'00"E, 51.79 feet; thence N75°54'12"E, 83.99 feet to a point on the east line of said Lot 3, located 27.38 feet, S2°42'12"W of the northeast corner of said Lot 3; thence S2°42'12"W, along said east line, 5.22 feet; thence S75°54'12"W, 84.85 feet; thence N53°18'00"W, 59.26 feet to the place of beginning,

and that the above map is a true representation thereof and shows the size and location of the property, its exterior boundaries, the location of all visible structures and dimensions of all principal buildings thereon, boundary fences, apparent easements, roadways and visible encroachments, if any.

This survey is made for the use of the present owners of the property, and also those who purchase, mortgage, or guarantee the title thereto within one (1) year from date hereof.

September 3, 1981.

George T. Dunham
George T. Dunham, Surveyor

