

WALWORTH COUNTY
SURVEYING & MAPPING
LAKE GENEVA, WISCONSIN
414-248-0505

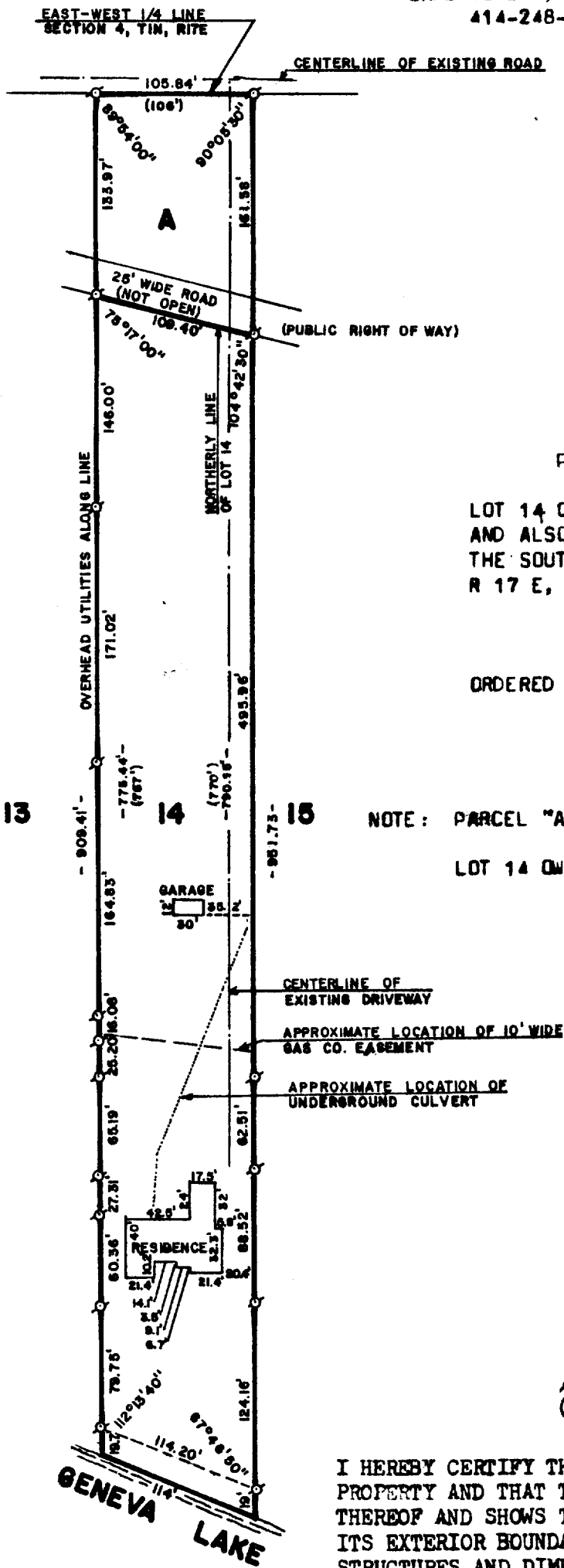

PLAT OF SURVEY OF

LOT 14 OF S. B. CHAPIN SUBDIVISION
AND ALSO A PARCEL OF LAND LOCATED IN
THE SOUTHEAST 1/4 OF SECTION 4, T 1 N,
R 17 E, WALWORTH COUNTY, WISCONSIN.

ORDERED BY: SI ALLEN
KEEFE REAL ESTATE, INC.
704 MAIN STREET
LAKE GENEVA, WISCONSIN 53147

NOTE: PARCEL "A" OWNED BY S. B. CHAPIN ESTATE.

LOT 14 OWNED BY HAROLD NODDELL

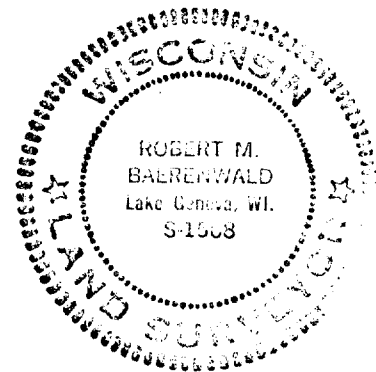

SCALE: 1"=100'

LEGEND

⊘ - IRON PIPE FOUND
() - RECORDED AS

I HEREBY CERTIFY THAT I HAVE SURVEYED THE ABOVE DESCRIBED PROPERTY AND THAT THE ABOVE MAP IS A TRUE REPRESENTATION THEREOF AND SHOWS THE SIZE AND LOCATION OF THE PROPERTY, ITS EXTERIOR BOUNDARIES, THE LOCATION OF ALL VISIBLE STRUCTURES AND DIMENSIONS OF ALL PRINCIPAL BUILDINGS THEREON, BOUNDARY FENCES, APPARENT EASEMENTS, ROADWAYS AND VISIBLE ENCROACHMENTS, IF ANY.

THIS SURVEY IS MADE FOR THE USE OF THE PRESENT OWNERS OF THE PROPERTY, AND ALSO THOSE WHO PURCHASE, MORTGAGE, OR GUARANTEE THE TITLE THERETO WITHIN ONE (1) YEAR FROM DATE HEREOF.

JOB NO. 0008

Robert M. Baerenwald
ROBERT M. BAERENWALD
WISCONSIN REGISTERED LAND SURVEYOR, S-1508
DATE *Feb. 7, 1984*

REVISED: FEB. 22, 1984

117-652-RB