

# KOLB LAND CONSULTING, INC.

LAND SURVEYING • SUBDIVIDING • LAND PLANNING

LAKE GENEVA, WISCONSIN 53147

WHITEWATER, WISCONSIN 53190

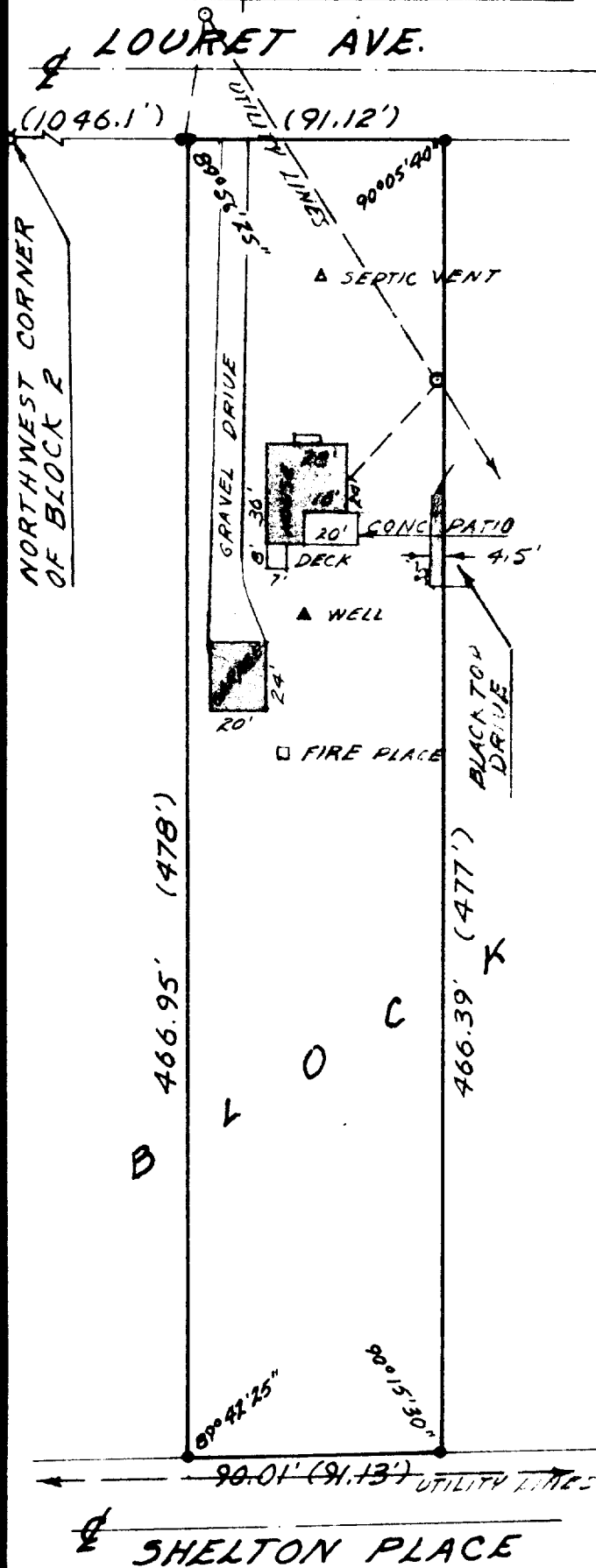

## PLAT OF SURVEY OF

A PARCEL OF LAND LOCATED IN BLOCK 2, ROWENA PARK, A SUBDIVISION LOCATED IN THE WEST 1/2 OF SECTION 5, T 1 N, R 17 E, TOWN OF LINN, WALWORTH COUNTY, WISCONSIN.

ORDERED BY: KENOSHA SAVINGS & LOAN ASSOCIATION  
P.O. BOX 648  
LAKE GENEVA, WI. 53147



SCALE: 1"=60'

## LEGEND

- CONCRETE MONUMENT FOUND
- ⊕ IRON PIPE FOUND
- UTILITY POLE

I, HAROLD H. KOLB, DO HEREFY CERTIFY THAT I HAVE SURVEYED THE PROPERTY HEREON DESCRIBED ACCORDING TO THE OFFICIAL RECORDS, AND THAT THE PLAT HEREON IS A CORRECT REPRESENTATION OF THE LOT LINES AND THE PRINCIPAL LINES OF THE BUILDINGS THEREON, TO THE BEST OF MY KNOWLEDGE AND BELIEF.

*Harold H. Kolb*

WISCONSIN REGISTERED LAND SURVEYOR, S-187  
DATE FEBRUARY 2, 1983  
REVISED: FEBRUARY 5, 1983

