

KOLB LAND CONSULTING, INC.

LAND SURVEYING • SUBDIVIDING • LAND PLANNING

LAKE GENEVA, WISCONSIN 53147

WHITEWATER, WISCONSIN 53190

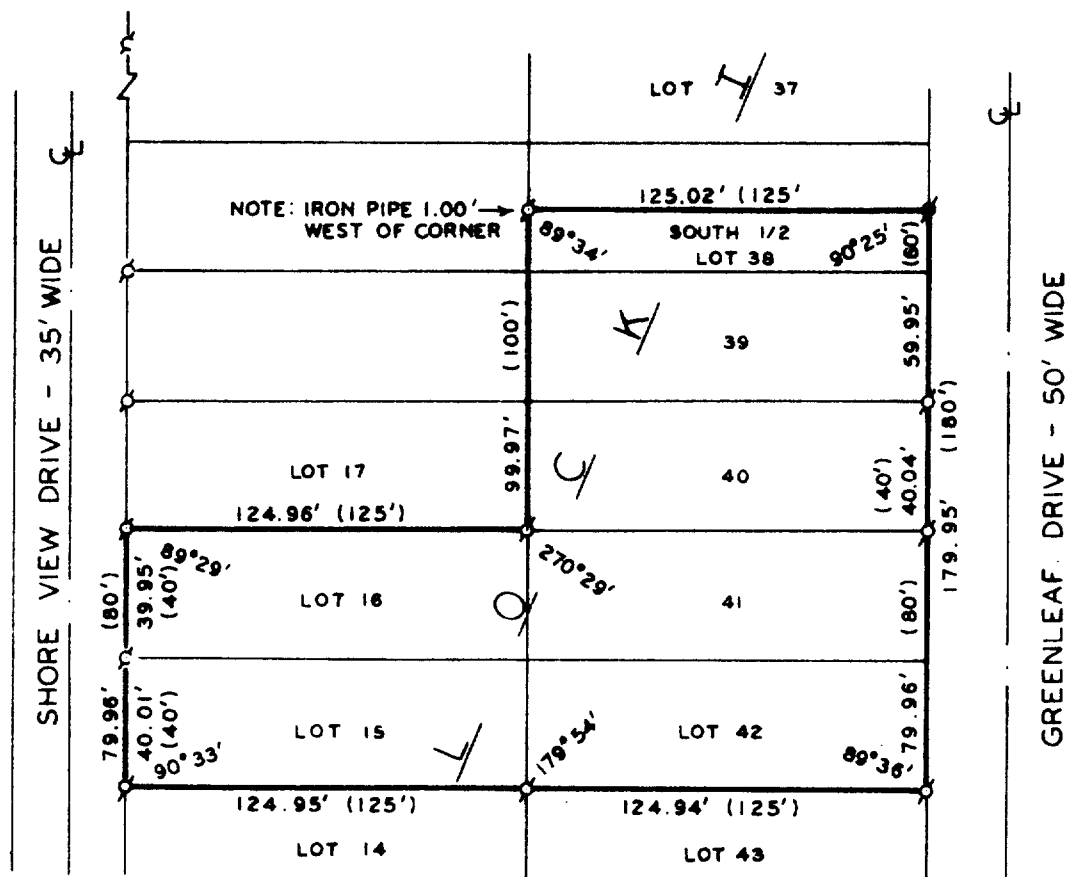

PLAT OF SURVEY OF

THE SOUTH $\frac{1}{2}$ OF LOT 38, LOTS 39-42, LOT 15 AND 16, BLOCK I OF CISCO BEACH, A SUBDIVISION LOCATED IN T 1 N, R 17 E, WALWORTH COUNTY, WISCONSIN.

ORDERED BY: GUNNER BURGESSON
3000 LAKE STREET
MELROSE PARK, ILLINOIS 60160



SCALE: 1"=40'

- σ - IRON PIPE FOUND
- - IRON PIPE PLACED
- - CONCRETE MONUMENT FOUND
- ⋈ - IRON PIN FOUND
- () - RECORDED AS

I, HAROLD H. KOLB, DO HEREBY CERTIFY THAT I HAVE SURVEYED THE PROPERTY HEREON DESCRIBED ACCORDING TO THE OFFICIAL RECORDS, AND THAT THE PLAT HEREON IS A CORRECT REPRESENTATION OF THE LOT LINES TO THE BEST OF MY KNOWLEDGE AND BELIEF.



Harold H. Kolb

HAROLD H. KOLB
WISCONSIN REGISTERED LAND SURVEYOR, S-187

DATE June 26, 1981

101-1798
212

117-652✓