

KOLB LAND CONSULTING, INC.
LAND SURVEYING • SUBDIVIDING • LAND PLANNING

LAKE GENEVA, WISCONSIN 53147

WHITEWATER, WISCONSIN 53190

SPRING ROAD

30' WIDE

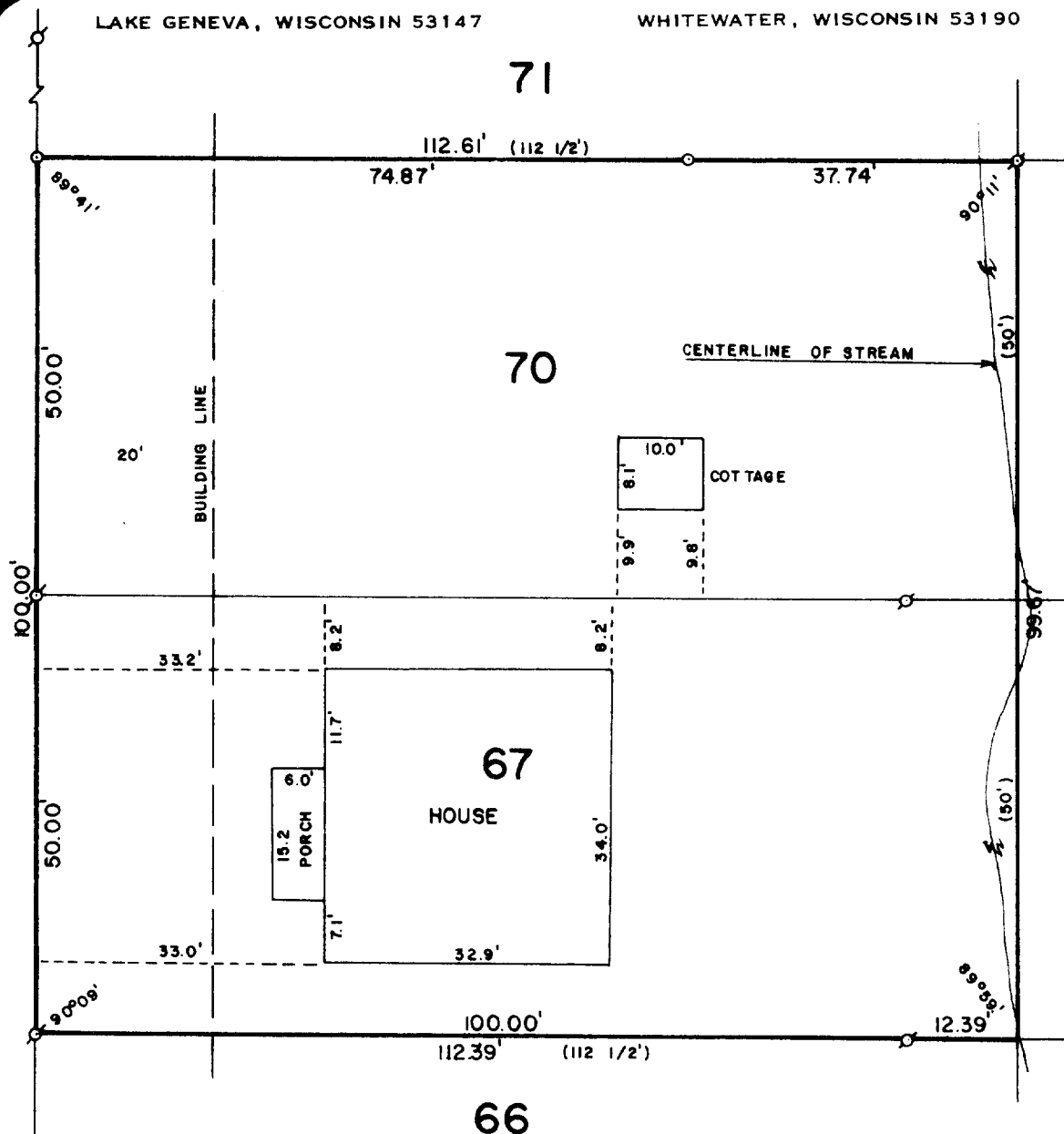

PLAT OF SURVEY OF

LOTS 67 AND 70, LAKE GENEVA BEACH
SUBDIVISION, T 1 N, R 17 E, WALWORTH
COUNTY, WISCONSIN.

ORDERED BY: ANDREW ALLEN



SCALE: 1"=20'

x - IRON PIPE FOUND
o - IRON PIPE PLACED
() - RECORDED AS

I, HAROLD H. KOLB, DO HEREBY CERTIFY
THAT I HAVE SURVEYED THE PROPERTY
HEREON DESCRIBED ACCORDING TO THE
OFFICIAL RECORDS, AND THAT THE PLAT
HEREON IS A CORRECT REPRESENTATION
OF THE LOT LINES TO THE BEST OF MY
KNOWLEDGE AND BELIEF.

Harold H. Kolb

HAROLD H. KOLB
WISCONSIN REGISTERED LAND SURVEYOR, S-167

DATE May 28, 1982

1L6B-59
1L6B-62

117-651-K