

DUNHAM SURVEYING, S.C.
SURVEYING & SUBDIVISION
DELAVER, WISCONSIN 53115

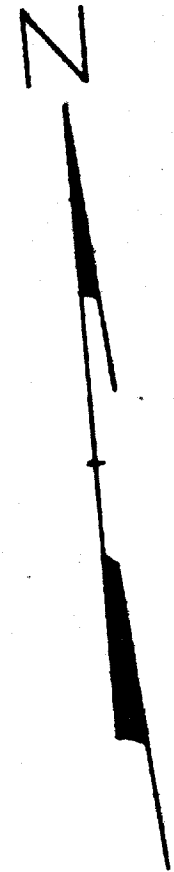

Scale - 1" = 20'
● = Concrete Monument Found
⊗ = Iron Pipe Found
○ = Iron Pipe Set
⊕ = Iron Rod Found
(0.00) = Recorded Distance

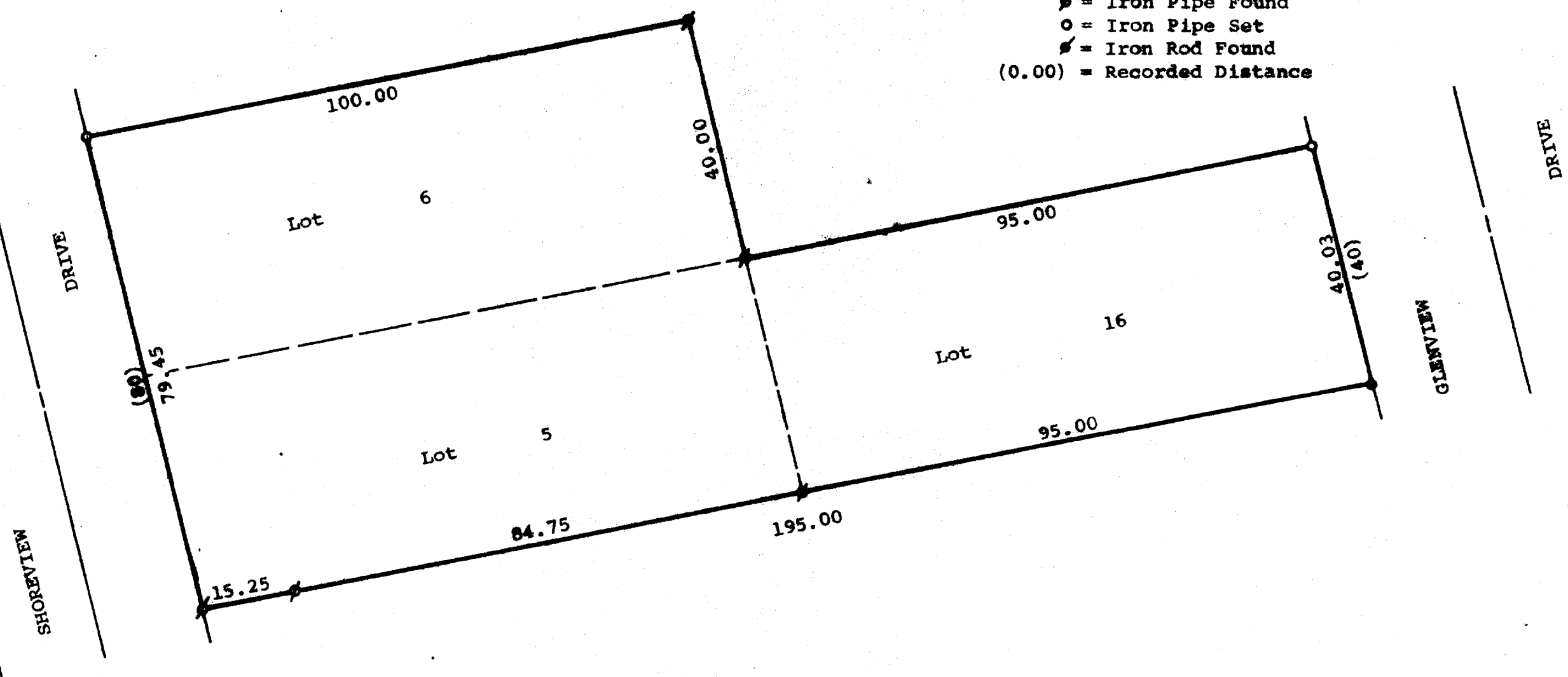

STATE OF WISCONSIN) SS
COUNTY OF WALWORTH)

I, James M. Dunham, Surveyor, certify that I have surveyed the property described as follows,

Lots 5, 6, and 16, Block D, Cisco Beach, a subdivision located in Section 5, T1N, R17E, Walworth County, Wisconsin,

and that the above map is a true representation thereof and shows the size and location of the property, its exterior boundaries, boundary fences, apparent easements, roadways and visible encroachments, if any. There is a house on the property which was not located at this time, but which does not encroach.

This survey is made for the use of the present owners of the property, and also those who purchase, mortgage, or guarantee the title thereto within one (1) year from date hereof.
June 15, 1981.

James M. Dunham
James M. Dunham, Surveyor

