

KOLB LAND CONSULTING, INC.
 LAND SURVEYING • SUBDIVIDING • LAND PLANNING

LAKE GENEVA, WISCONSIN 53147

WHITEWATER, WISCONSIN 53190

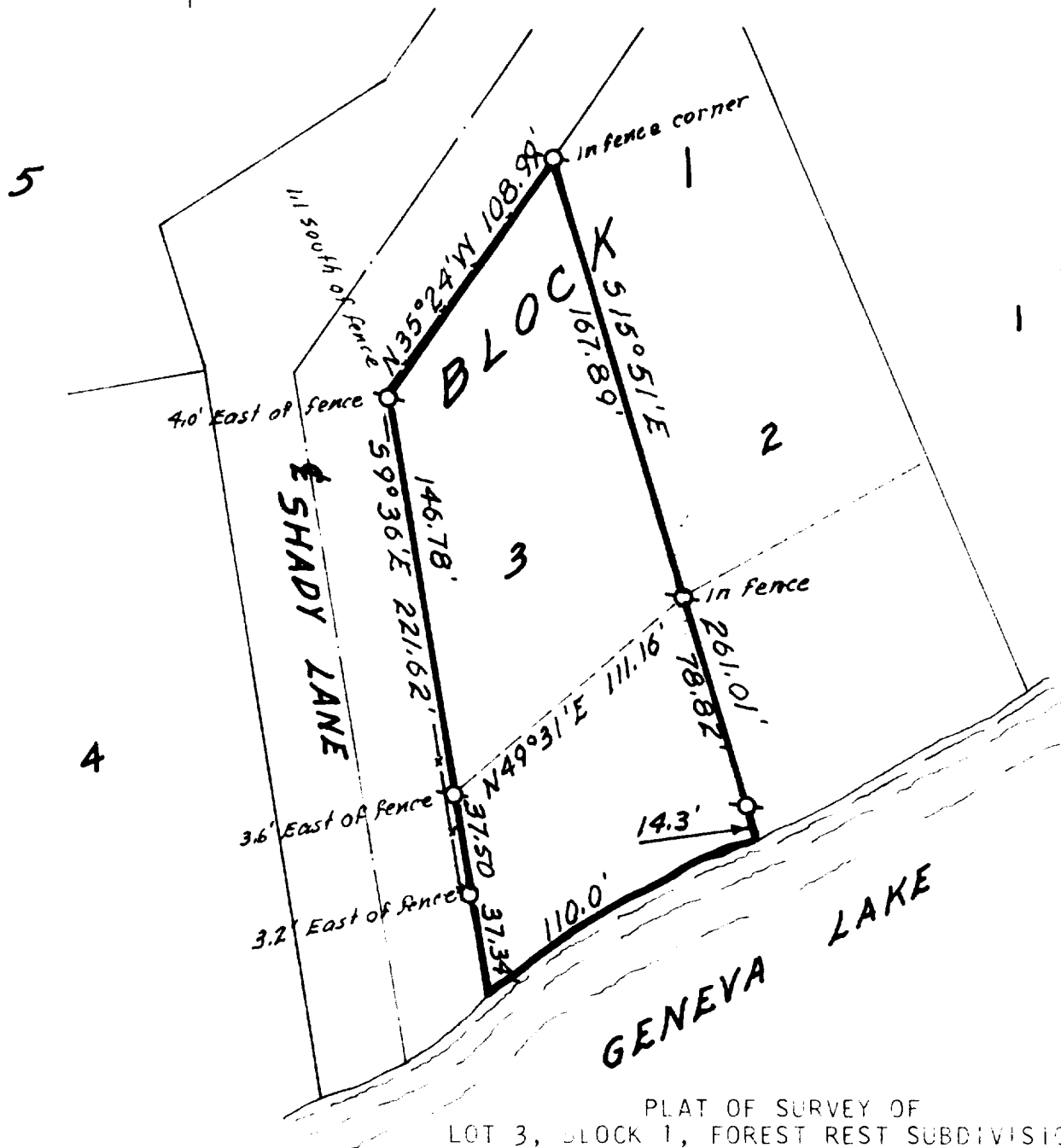

PLAT OF SURVEY OF
 LOT 3, BLOCK 1, FOREST REST SUBDIVISION,
 LOCATED IN SECTION 2, T 1 N, R 17 E,
 WALWORTH COUNTY, WISCONSIN.

ORDERED BY: KEEFE REAL ESTATE, INC.
 704 MAIN STREET
 LAKE GENEVA, WI. 53147



SCALE 1" = 60'

- LEGEND
 ♂ IRON PIPE FOUND
 ○ IRON PIPE PLACED

I, HAROLD H. KOLB, DO HEREBY CERTIFY
 THAT I HAVE SURVEYED THE PROPERTY
 HEREON DESCRIBED ACCORDING TO THE
 OFFICIAL RECORDS, AND THAT THE PLAT
 HEREON IS A CORRECT REPRESENTATION
 OF THE LOT LINES TO THE BEST OF MY
 KNOWLEDGE AND BELIEF.

Harold H. Kolb

HAROLD H. KOLB
 WISCONSIN REGISTERED LAND SURVEYOR, S-187
 DATE OCTOBER 27, 1982